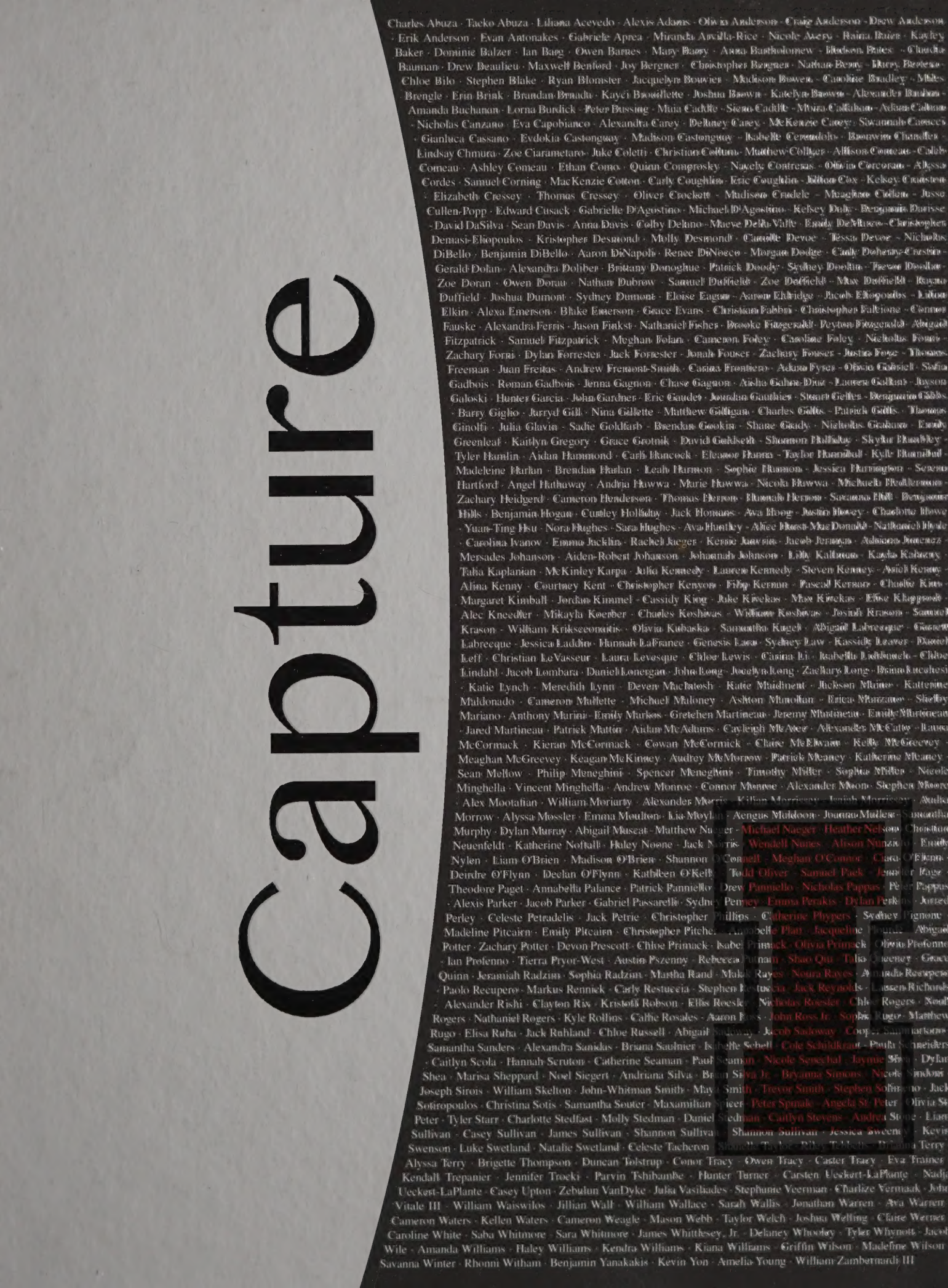
Capture

Digitized by the Internet Archive
in 2025 with funding from
Boston Public Library

https://archive.org/details/tiger2016unse

Table of Contents

Senior Class Picture	2-3
Yearbook Staff	4-5
Faculty	6-9
Freshman Class	10-17
Sophomore Class	18-25
Junior Class	26-33
Fall	34-35
Fall Sports	36-52
Pep Band	53
Homecoming	54-55
Spirit Week	56-59
Fashion Show	60-61
Winter	62-63
Winter Sports	64-79
Semi Formal	80-81
Cotillion	82-83
Spring	84-85
Spring Sports Collage	86-87
Junior Prom	88-89
Clubs	90-97
Foreign Exchange Students	98-99
Music	100-113
Drama Department	114-115
Engineering	116-117
Art	118-119
Summer	120-121
Seniors	122-148
Lost but not forgotten	149
Class Favorites	150-151
Then and Now	152-155
Superlatives	156-159
Seniors with Siblings	160-163
England	164-165
Tributes	166-167
Parent Ads	168-181
Business Ads	182-207

Capture...

Content Editor

Savanna Hill

Editor's Perspectives

"I was heavily involved with the yearbook last year and I wanted a more prominent role this year."

-Savanna

"I learned a lot about professionalism and etiquette, so I think this will definitely help me in the real world."

-Gabby

Business Editors

Gabby D'Agostino/Amelia Young

Back Row: Devon Prescott, Aaron DiNapoli, Maia Caddle, Ali Doliber, Kyle Rollins, Eva Trainer, Alexa Emerson, Alexander Morris, Joshua Brown, Casey Upton, Peter Pappas, Mr. Sidmore
Front Row: Brian Silva, Abby Potter, Sydney Law, Savanna Hill, Kristoff Robson

Matt Gilligan zones out while thinking about what to put on his page.

Lindsay, Cameron, Chloe, & Haley edit their pages for the quarter.

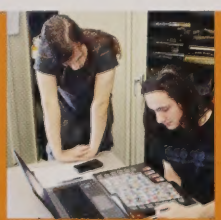

Brian Silva and Devon Prescott review old yearbooks for inspiration.

Cameron Henderson checks Chloe Primack's page work.

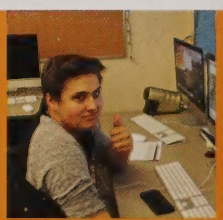

Senior Aaron DiNapoli shows his approval for the class as he overlooks the yearbook.

Back Row: Mr. Sidmore, Matt Gilligan, Jack Ruhland, Ethan Como, Tim Miller
Middle Row: Nick Pappas, Eva Trainer, Alexa Emerson, Savanna Hill, Abby Potter, Peter Pappas, Josh Brown, Vince Skelton, Kyle Rollins
Front Row: Cameron Henderson, Haley Noone, Chloe Primack, Lindsay Chmura, Casey Upton, Kelly McGreevey

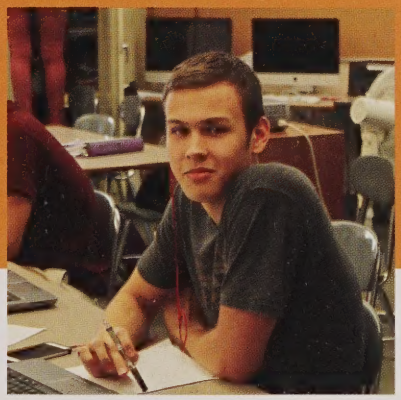

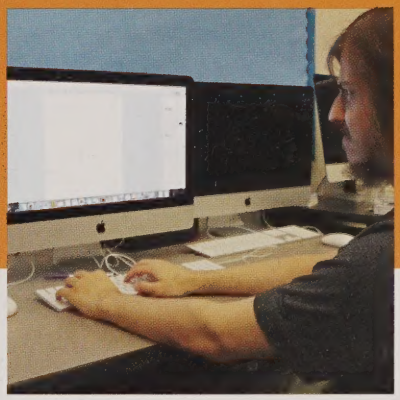

New Perspectives

Some people might think Yearbook class is only about taking pictures and dumping them onto a page in a book. What they fail to realize is that each picture captures a memory of a moment and tells our story. Most kids enroll in a nine week class that includes work with photography, graphic design, and writing. Others decide to stay a second quarter and work through the frustration of editing and revising their pages.

Building a page requires a broad range of skills. It starts with taking good quality photographs. Students must learn to adapt to their surroundings and understand every aspect of their camera. Capturing an event as it unfolds requires planning and poise. Next, yearbook staff must tackle the graphic design of a page. With the immense number of pages in the yearbook, everyone is encouraged to use their creativity to build unique layouts. The last element students complete for their pages are the written captions and feature articles. Each student must do the job of a reporter, which involves conducting interviews and investigating the facts behind a story. Whether it's an individual, a team, or a club, the yearbook is a collaborative creation.

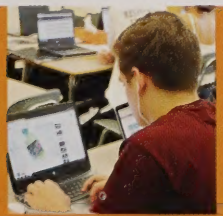

Senior Joshua Brown tags pictures like a machine during Yearbook class.

Jack Ruhland stresses as he approaches his page deadline.

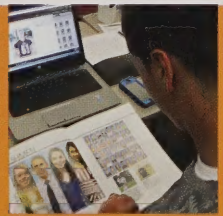

Senior Alex Morris gathers ideas for his page from previous yearbooks.

The whole class gets productive as time runs out.

Peter Pappas works diligently on his page as the end of the quarter draws near.

Faculty...

Mr. Chmura poses for a mug shot inside the Junior spirit week wall. Back in his classroom, he fills his lessons with experiments and games, making learning fun.

Mrs. Hoyle thrives in her natural habitat. She is an amazing teacher and friendly to everyone. She always finds ways to make learning fun and exciting for all her students.

Mr. Sargent spends way too much time playing Fantasy Football! He loves engaging in discussion with kids, and talking about books and big ideas. Believe it or not, Mr. Sargent grew up on a dairy farm with Holstein cows!

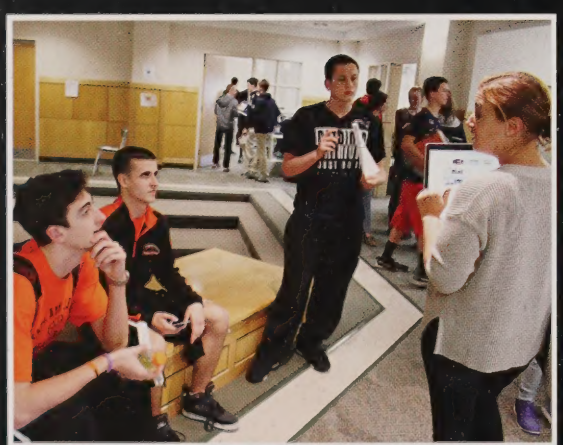

Mrs. McShane treats her students how she would want her children to be treated. She loves to read and spend time with her friends, family, and of course her boys!

Mr. Ames can't live without his cup of coffee. His addiction has grown so much that he has to carry it around with him each and every morning. He's an accomplished teacher who has motivated many students to success.

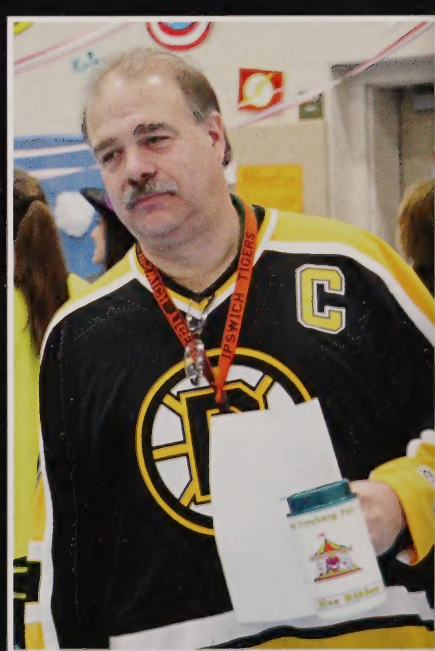

Mr. Kreiger and Liam Sullivan watch the bat spin relay race during Spirit Week. A veteran history teacher, his classes require a lot of responsibility and effort to help prepare us for the real world.

Mr. Hughes likes teaching math because he believes mathematical problems apply to all facets of life. He loves meeting new students every year and enjoys making a positive impact in different students' lives.

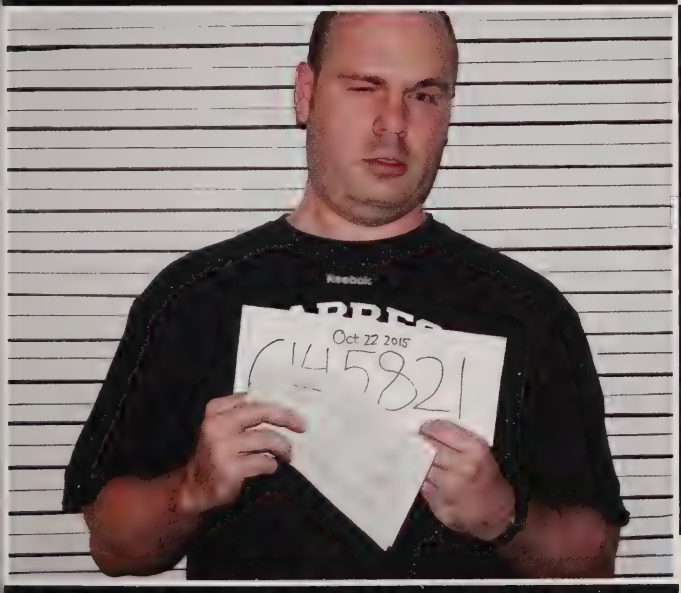

Above: Mr. Dalton passes the mic off to Sofia Gadbois moments before she sang her heart out during the Spirit Week musical competition for the 4th year in a row. To this day, everyone still can't believe how such a strong and amazing voice comes from this little girl.

Below: Mrs. Panciera does everything she can to help out her students. She's considered a "favorite" of many a student. Her great sense of style and upbeat personality get everyone through the day. She really "gets us" as students because of her own high school age daughter.

Mr. Pleines takes a turn in the mug shot booth during Spirit Week. His style of teaching and unique sense of humor make taking his classes a must have experience. His dry sarcasm and sharp wit fill his students' minds with knowledge and laughter every day.

2015-2016 Ipswich High School Faculty

Administration

Mr. Dalton, Mr. Gallagher, and Mr. Carovillano

Office Staff

Mrs. Ciolek, Officer Perna, and Mrs. Nylen

Mr. O'Flynn has played baseball in the minors!

Mr. C was an archeologist before he became a teacher, before he became an administrator.

Mrs. Bediz has traveled overseas twice to China!

Ms. Ciolek was the 1st woman inducted into her high school hall of fame!

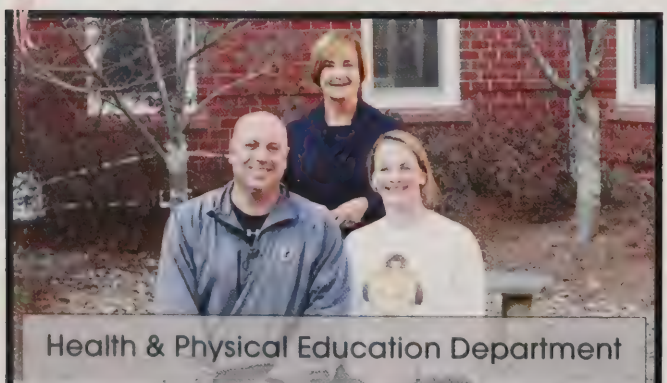

Health & Physical Education Department

Mrs. Hoyle, Mrs. McGinley and Mr. O'Flynn

Special Education Department

(Back) Mr. Harvey, Mr. Langlais, Mrs. Bediz, Mrs. Ebinger, (Middle) Mrs. Degan, Mrs. Elliott, Ms. Barclay, Mr. Langlais, (Front) Ms. Finnegan, Ms. Donovan, Mrs. Leavitt, Mrs. Warner, Mrs. Kent (not pictured)

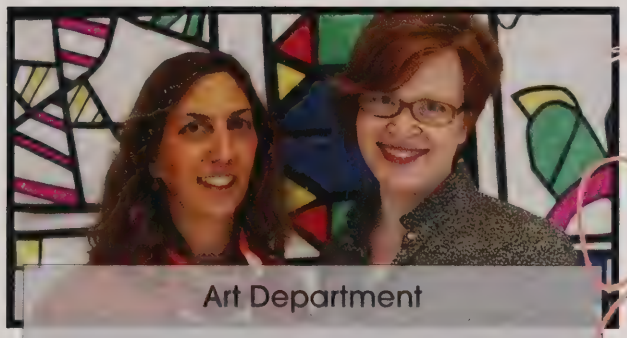

Art Department

Mrs. Pepe, Ms. Thistlethwaite

"The students are teachers, once they experience results, I begin learning from them" -Ms. Pepe

Foreign Language Department

Mrs. Marotta, Mrs. Killian, Mr. Craven Ms. Harvey, Ms. Merullo

Mr. Chmura's love for biology comes from his favorite thing to do: fishing on the Ipswich River.

Science Department

(Back) Mr. Chmura, Mr. Gallant, Mr. Poranski, Mr. Costa, Mrs. Ham, (Front) Ms. Chandler, Mrs. LaFrance, Ms. Latimer

Ms. Marotta has been hit in the head with her own ball during class but still loves her job!

At one of U2s concerts. Mrs. Kane touched Bono's sock after rushing the stage!

Music Department

Mr. Seapy, Mr.Dolan, Mr. Coelho and Mr. Patch

Mr. Seapy spent 10 years in the country of Oman!

English Department

(Back) Mr. Sargent, Mrs. Slawson, Ms. Panciera, Mrs. McShane, Mr. Wood (Front) Mrs. Kane, Mr. Sidmore

Did You Know...

Mr.Krieger has two Great Danes named Taylor and Baxter who weigh in at 135+ lbs each!

Math Department

Mrs. Allman, Mrs. Manos, Mr. Hughes, Mrs. Werner, Mrs. Casey, and Mr. Fitzgerald

Mrs. Manos has danced with Kevin Bacon! In her dreams. . .

History Department

(back) Mrs. Leo, Mr. Ames, Mr. Krieger, Mr. Pleines (front) Mrs. Smith, Mr. Simms

FOOTBALL
CLASS D
STATE CHAMPIONS
FOOTBALL
DIVISION III
SUPER BOWL
CHAMPIONS
1977
FOOTBALL
DIVISION IV B
SUPER BOWL
CHAMPIONS
1981
FOOTBALL
DIVISION IV B
SUPER BOWL
CHAMPIONS
1982
FALL CHEERLEADING
DIVISION IV NORTH
CHAMPIONS
BOYS LACROSSE
NORTH SECTIONAL
CHAMPIONS
GIRLS LACROSSE
NORTH SECTIONAL
CHAMPIONS

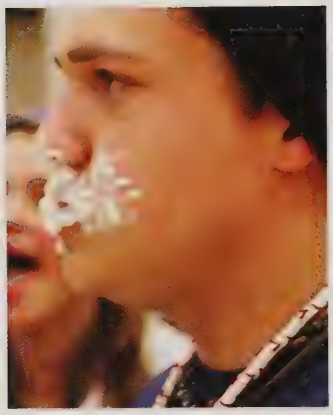

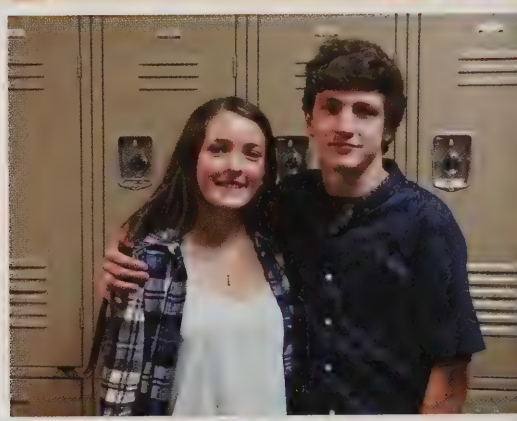

SUPER BOWL
CHAMPIONS
1981
GIRLS LACROSSE
NORTH SECTIONAL

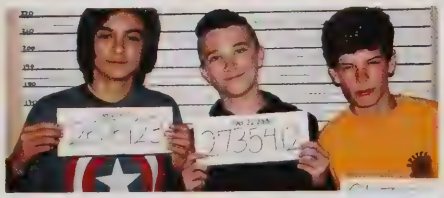

CLASS OF 2019

Class Officers

President Talia Kaplanian

Vice President Tessa Devoe

Secretary Maddie Wilson

Treasurer Sydney Doolan

Freshmen

Liliana Acevedo

Drew Anderson

Erik Anderson

Evan Antonakes

Kayley Baker

Ian Barg

Madison Bowen

Kayci Brouillette

Eva Capobianco

Alexandra Carey

Delaney Carey

McKenzie Carey

Madison Castonguay

Ashley Comeau

Nayely Contreras

Kelsey Cranston

Madison Crudele

Edward Cusack

Anna Davis
Colby Delano
Maeve Della Valle
Christopher Demasi-Eliopoulos
Tessa Devoe
Benjamin DiBello
Morgan Dodge
Sydney Doolan
Trevor Doolan
Owen Dorau
Rayna Duffield
Aaron Eldridge
Jacob Eliopoulos
Jason Finkst
Nathaniel Fisher
Samuel Fitzpatrick
Nicholas Fonzi
Zachary Fomi
Jack Forrester
Justin Foye
Juan Freitas
Chase Gagnon
Stuart Geller
Benjamin Gibbs
Emily Greenleaf
Grace Grotnik
Kyle Hannibal
Sophie Harmon
Jessica Harrington
John Hartford

Hannah Herron
Curtley Holliday
Sara Hughes
Adriana Jimenez
Aiden-Robert Johanson
Kayla Kaluzny
Talia Kaplanian
Lauren Kennedy
Steven Kenney
Alina Kenny
Courtney Kent
Cassidy King
Max Kivekas
Samuel Krason
Genesis Lara
Laura Levesque
Chloe Lewis
Brian Luccheei
Cameron Mallette
Katherine Meaney
Connor Monroe
Alexander Moon
Stephen Moore
Isaiah Morrissey
Alyssa Messier
Joanna Mullen
Danielle Nardo
Heather Nelson
Katherine Noftall
Jack Norris

Declan O'Flynn
Samuel Paek
Catherine Phypers
Emily Pitcairn
Annabelle Platt
Ian Profenno
Shao Qiu
Martha Rand
Markus Rennick
Stephen Restuccia
Charlize Reyes-Robinson
Alexander Rishi
Nicholas Roesler
Aaron Ross
Elisa Ruha
Alexandra Sanidas
Briana Saulnier
Isabelle Schell
Cole Schildkraut
Clyde Schultz
Hannah Scruton
Dylan Shea
Marisa Sheppard
Andriana Silva
Nicole Sindoni
Joseph Sirois
Jack Sotiropoulos
Samantha Souter
Maxamilian Spicer
Olivia St. Peter

Daniel Stedman

Shannon Sullivan

Alyssa Terry

Carter Tracy

Hunter Turner

Nadja Ueckert-LaPlante

Charlize Vermaak

Ava Warren

Mason Webb

Phillip Whitfield

James Whittlesey, Jr.

Kiana Williams

Madeline Wilson

Benjamin Yanakakis

Kevin Yon

Interviewees

Ben Y.

Jack S.

Alyssa T

Aiden J.

Isaiah M.

Morgan D.

Drew A.

Kyle H.

Alex M.

Allie C.

Mackenzie C.

Ashley C.

Brian L.

Justin F.

Adriana S.

Kayci B.

Courtney K.

Nick F.

Fabulous Freshmen

Have you ever skipped class?
What do you think I'm doing right now? 5%
Yes 18%
No 77%

What is your favorite subject?
Lunch 22%
Math 22%
English 17%
History 17%
Biology 22%

Do all your teachers like you?
No 11%
Yes 26%
No idea 38%
I think so 26%

Are the seniors nice to you?
Yes 79%
No 5%
Sometimes 11%
I don't talk to any seniors 5%

What has been the most memorable part of your high school career?
Spirit week 73%
New friends 11%
First day 16%

Did you get lost your first week of high school?
No 72%
Yes 28%

Have you ever taken a nap in the nurse?
No 72%
Yes 28%

Which vacation is your favorite?
Summer 34%
Winter 44%
February 6%
April 17%

Which grade do you like the best?
Freshmen 16%
Sophomores 5%
Juniors 57%
Seniors 22%

What are you looking forward to in the rest of your high school career?
Graduation 46%
Prom 38%
Spirit week 5%
Being Seniors 11%

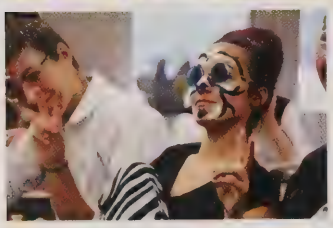

GO
BLUE

CLASS OF 2018

Class Officers

President Tommy Herron

Vice President Claudia Bouman

Secretary Kellen Waters

Treasurer Cowan McCorkmick

Sophomores

Charles Abuza

Taeko Abuza

Craig Anderson

Dominic Balzer

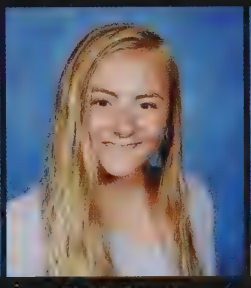
Claudia Bauman

Christopher Bergner

Erin Brink

Alexander Bruhm

Amanda Buchanan

Peter Bussing

Siena Caddle

Adam Calnan

Savannah Carucci

Zoe Ciarametaro

Jake Coletti

Allison Comeau

Caleb Comeau

Quinn Comprosky

Olivia Corcoran
Eric Coughlin
Michael D'Agostino
David DaSilva
Sean Davis
Molly Desmond
Max Duffield
Blake Emerson
Grace Evans
Christian Fabbri
Christopher Falcione
Zachary Fouser
Thomas Freeman
Aisha Gahm-Diaz
Barry Giglio
Jarryd Gill
Nina Gillette
Patrick Gillis
Tyler Hamlin
Aidan Hammond
Brendah Harlan
Angel Hathaway
Thomas Herron
Ava Hoog
Yuan-Ting Hsu
Ava Huntley
Nathaniel Hyde
Carolina Ivanov
Emma Jacklin
Johannah Johnson

Filip Kernan
Pascal Kernan
Margaret Kimball
Jordan Kimmel
Elise Klapprodt
Mikayla Koerber
Garrett Labrecque
Hannah LaFrance
Christian LeVasseur
Jacob Lombara
Zachary Long
Katterine Maldonado
Erica Manzano
Shelby Mariano
Jared Martineau
Aidan McAdams
Kieran McCormack
Cowan McCormick
Meaghan McGreevey
Keagan McKinney
Audrey McMorrow
Sean Mellow
Spencer Meneghini
Sophia Miller
Dylan Murray
Abigail Muscat
Michael Naeger
Wendell Nunes
Liam O'Brien
Madison O'Brien

Shannon O'Connell
Meghan O'Connor
Deirdre O'Flynn
Kathleen O'Kelly
Todd Oliver
Drew Panniello
Jacob Parker
Christopher Phillips
Jacqueline Plourde
Austin Pszenny
Talia Queeney
Grace Quinn
Noura Rayes
Jack Reynolds
Clayton Rix
Nathaniel Rogers
Matthew Rugo
Chloe Russell
Samantha Sanders
Paula Schneiders
Catherine Seaman
Paul Seaman
Peter Spinale
Charlotte Stodfast
Andrea Stone
Kevin Swenson
Natalie Swetland
Brianna Terry
Brigette Thompson
Conor Tracy

Owen Tracy | Eva Trainer | Parvin Tshibambe | Zebulun VanDyke | Julia Vasiliades | Stephanie Veerman

John Vitale III | Kellen Waters | Caroline White | Tyler Whynott | Jacob Wile | Amanda Williams

Haley Williams | Kendra Williams | Savanna Winter | William Zambernardi III

Interviewees

Zoe C.	Tommy H.	Chris D.
Charlotte S.	Liv C.	Clayton R.
Keiran M.	Natalie S.	Andrea S.
Keagan M.	Caleb C.	Brianna T.
Savanna W.	Alex B.	Nate H.
Grace E.	Max D.	Erica M.

Super Sophomores

Which vacation is your favorite?
Summer 34%
Winter 44%
February 6%
April 17%

What is your favorite subject?
English 46%
Math 18%
History 27%
Spanish 9%

Which grade is your favorite?
Freshmen 0%
Sophomores 90%
Juniors 10%
Seniors 0%

Are the seniors nice to you?
Yes 90%
No 0%
Don't talk to them 10%

What has been the most memorable part of your high school career?
Spirit Week 73%
Mr. Ames 10%
No idea 18%

Have you ever skipped a class?
No 90%
Yes 10%

Have you ever taken a nap in the nurse?
Yes 55%
No 45%

Did you get lost your first week of high school?
Yes 67%
No 43%

Do all of your teachers like you?
Yes 37%
No 45%
No idea 18%

What do you look forward to for the rest of your high school career?
Spirit Week 10%
Being a Senior 18%
Wild Times 27%
New Teachers 10%
Graduation 18%
Prom 18%

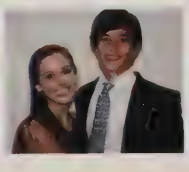

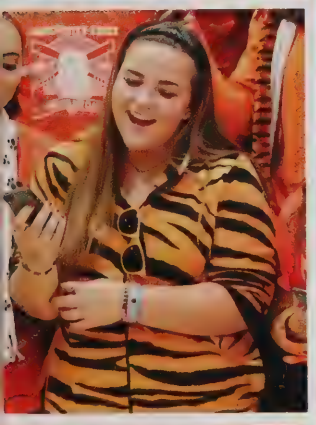

CLASS OF 2017

Class Officers

President Jack Gardner

Vice President Billy Koshivas

Secretary Carly Restuccia

Treasurer Tommy Ginolfi

Juniors

Alexis Adams | Owen Barnes | Anna Bartholomew | Drew Beaulieu | Maxwell Benford | Nathan Berry

Harry Bertera | Chloe Bilo | Ryan Blomster | Caroline Bradley | Miles Brengle | Brendan Brnada

Nicholas Canzano | Evdokia Castonguay | Isabelle Cerundolo | Bronwin Chandler | Matthew Collyer | Ethan Como

Alyssa Cordes
Samuel Corning
MacKenzie Cotton
Thomas Cressey
Jesse Cullen-Popp
Kelsey Daly
Benjamin Darisse
Nicholas DiBello
Carly Doherty-Crestin
Gerald Dolan
Alexandra Doliber
Zoe Doran
Nathan Dubrow
Zoe Duffield
Joshua Dumont
Sydney Dumont
Eloise Eagan
Alexa Emerson
Connor Fauske
Alexandra Ferris
Peyton Fitzgerald
Abigail Fitzpatrick
Andrew Fremont-Smith
Adam Fyrer
Olivia Gabriel
Roman Gadbois
Lauren Gallant
Hunter Garcia
John Gardner
Charles Gillis

Thomas Ginolfi
Julia Glavin
Brendan Gookin
Shane Grady
Nicholas Graham
Kaitlyn Gregory
Eleanor Hanna
Taylor Hannibal
Leah Harmon
Marie Hawwa
Nicola Hawwa
Zachary Heidgerd
Cameron Henderson
Jack Homans
Charlotte Howe
Rachel Jaeger
David Jermyn
Mersades Johanson
McKinley Karpa
Ariel Kenny
Charlie Kim
Jake Kivekas
Alec Kneedler
Charles Koshivas
William Koshivas
Josiah Krason
William Kriksceonaitis
Jessica Laddin
Daniel Leff
Chloe Lindahl

Jocelyn Long
Katie Lynch
Meredith Lynn
Katie Maidment
Jackson Maino
Ashton Manolian
Anthony Marini
Emily Markos
Emily Martineau
Alexander McCatty
Claire McElwain
Philip Meneghini
Timothy Miller
Vincent Minghella
Andrew Monroe
Kilian Morrissey
Audra Morrow
Emma Moulton
Aengus Muldoon
Christian Neuenfeldt
Haley Noone
Emily Nylen
Theodore Paget
Annabella Palanca
Alexis Parker
Gabriel Passarelli
Emma Perakis
Dylan Perkins
Celeste Petradelis
Jack Petrie

Sydney Pignone | Christopher Pitcher | Chloe Primack | Isabel Primack | Olivia Primack | Tierra Pryor-West

Jeramiah Radzim | Sophia Radzim | Malak Rayes | Amanda Recupero | Paolo Recupero | Carly Restuccia

Lauren Richards | Ellis Roesler | Chloe Rogers | Noah Rogers | Callie Rosales | Sophia Rugo

Jacob Sadoway | Cooper Sammartano | Nicole Senechal | Noel Siegert | Bryanna Simons | Trevor Smith

Stephen Solimeno | Christina Solis | Angela St. Peter | Tyler Starr | Caitlyn Stevens | Casey Sullivan

James Sullivan

Shannon Sullivan

Jessica Sweeney

Riley Tebbetts

Duncan Tolstrup

Jennifer Trocki

William Waiswilos

Cameron Weagle

Joshua Welling

Claire Werner

Saba Whitmore

Sara Whitmore

Delaney Whooley

Griffin Wilson

Rhonni Witham

Not Pictured:
Cayleigh McAtee
Maya Smith

Interviewees

Anna B.
Emma M.
Casey S.
Shannon S.
Rhonni W.
Ben D.
McKinley K.
Sydney P.
Reed D.
Claire W.
Claire M.
Callie R.
Katie M.
Christian N.
Zoe D.
Emmy M.

Jovial Juniors

Which vacation is your favorite?
Summer 34%
Winter 44%
February 6%
April 17%

Have you ever skipped a class?
Yes 53%
No 34%
What do you think I'm doing right now? 13%

Have you ever taken a nap in the nurse?
Yes 60%
No 40%

Do all of your teachers like you?
Yes 27%
No 73%

Which vacation is your favorite?
Summer 34%
Winter 44%
February 6%
April 17%

What has been your most memorable part of your high school career?
Spirit week 46%
Sports 21%
I have no idea 33%

What do you look forward to for the rest of your high school career?
Spirit week 33%
Graduation 40%
Prom 37%

Autumn

CAPTURE THE DETERMINATION

Varsity

(Top) J. Sotiropoulos, C. Comeau, M. Collyer, C. Kenyon, T. Ginolfi, C. Levasseur, D. Lonergan, J. Perley, J. Reynolds, A. Bruhm, A. Fyrer, E. Anderson, P. Bussing, R. Blomster, W. Waiswilos, T. Herron, C. Fabri, A. Mcadams, (Middle) Z. Long, B. Emerson, C. Neuenfeldt, P. Spinale, M. Naeger, C. Gillis, K. McCormack, M. Rugo, W. Koshivas, C. Koshivas, K. Swenson, G. Labrecque, (Front) D. Beaulieu, J. Eliopoulos, W. Zambernardi, S. Restuccia, O. Tracy, J. Vitale, J. Brown, J. Long, A. Morris, V. Minghella, B. Yanakakis, J. Wile, P. Gillis, C. Monroe, C. Tracy

Seniors

(Back) Alex Morris, Dan Lonergan, Josh Brown, Jarred Perley, (Front) Chris Kenyon, Jake Long, Matt Naeger

Captains

Alex Morris, Jake Long, Josh Brown

Will It Be Easy? Nope. Worth It? Absolutely.

The Ipswich Tigers Football teams have always been hard working. But this team in particular, is different. This team has only 7 seniors, and a roster full of young players. With a new set of young coaches, these Tigers were suppose to have another tough season. "He has some basics ideas, but they are very effective," said Co-Captain, Josh Brown when asked about their new head coach, Kevin Fessette. The Tigers changed their whole offense at the start of the season; "I really enjoy it. The offense is mean and aggressive. It's very effective with our low numbers," said Co-Captain Alex Morris. So many people doubted this team because of their past and low numbers, but they were destined to prove every single hater wrong. The Tigers needed to win their last three regular season games to make the playoffs. For a team that hasn't seen the playoffs since 2006, this was no easy task. The Tigers met their goal, winning all three of those games against Amesbury, Manchester-Essex, and Georgetown. The 2015 Ipswich Tigers had a season none of them will ever forget.

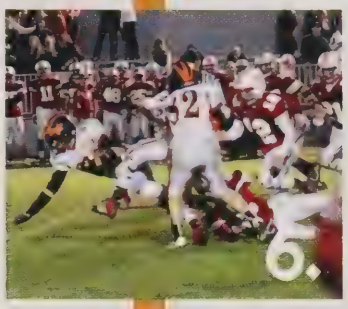

1. Junior running back Charlie Gillis shakes up a couple of Newburyport defenders.
2. Junior linebacker Mathew Collyer leaps up to try to to block a punt.
3. Junior running back Tommy Ginolfi cuts by an Amesbury defender.
4. Senior co-captians Alex Morris and Josh Brown embrace after their emotional win in Amesbury.
5. Senior co-captain Jake Long quickly releases a pass before the Amesbury defense can get to him.
6. Junior running back, Bill Waiswilos gets tripped up for a first down.
7. Junior quarterback, Shane Grady, releases a pass against Newburyport.
8. Junior defensive end, Bill Koshivas finds a fumble in a group of opponents.
9. Junior running back Charlie Gillis is too quick for a Newburyport linebacker.
10. Senior co-captain Josh Brown chases after the quarterback.
11. Junior linebacker Bill Waiswilos jumps up to attempt to block a field goal.
12. Junior outside linebacker Christian Neuenfeldt & Sophomore Tommy Herron fight for a ball against Amesbury.
13. The Tigers defense crowds the line of scrimmage against Newburyport.
14. Senior co-captain Josh Brown sacks the Newburyport quarterback.

Football

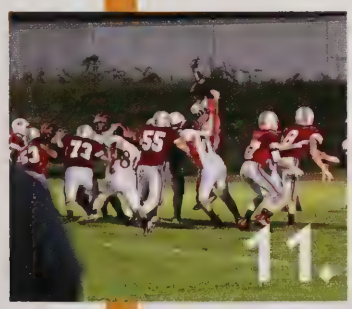

CAPTURE THE POISE

The Team

Back: Amanda Williams, Callie Rosales, Brigette Thompson, Meghan Folan, Alexa Emerson, Rhonni Witham, Carly Doherty-Crestin, Haley Williams, Erica Manzano. Middle: Shannon Sullivan, Elisa Ruha, Aisha Gahm-Diaz, Alyssa Terry, Chloe Bilo, Katherine Noftall. Front: Caitlyn Stevens, Jillian Cox, Isabelle Cerundolo, Haley Noone, Alexandra Carey

Seniors

Meghan Folan and Jillian Cox

Captains

Haley Noone, Isabelle Cerundolo, and Jillian Cox

Tougher Than the Competition

One word to describe this team? Cohesive - forming a united whole. Over the last two years the Ipswich Varsity Cheerleading team has lost some members to graduation, while others have quit. Currently, there are eleven members on the competition team. Dropping from eighteen to eleven members has required a lot of adjustment. In spite of their ups and downs, no matter what comes at them the girls find their way around it.

Ipswich Varsity has been a strong team that keeps building on itself every year. The team wants to maintain a successful legacy by keeping up the hard work and pushing themselves. "I felt like our team was more ready than ever this year at CALs to win our 5th consecutive title, and I am proud to be part of IHS cheerleading," said Issy Cerundolo. Championships don't come easy but these girls put up a fight to earn them. The girls proved hard work is worth it at CAL's this year, which were held at North Reading High School on November 5.

Cheerleading

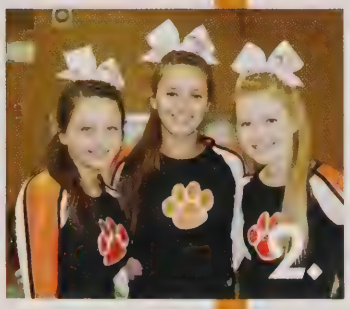

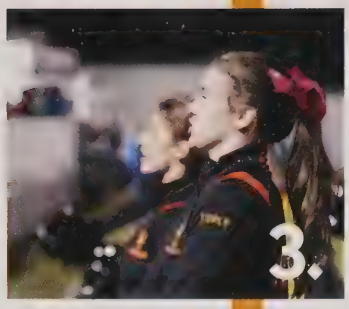

1. Jill Cox and Meghan Folan pose after pep rally.
2. Caitlyn Stevens, Callie Rosales, and Chloe Bilo smile for the camera.
3. Carly Doherty-Crestin yells to the fans at an Amesbury-Ipswich football game.
4. The cheering team and football team face the flag for the National Anthem.
5. Two sisters cheering side by side on the team.
6. The girls get pumped for their performance.
7. Chloe Bilo and Callie Rosales take a selfie at a competition.
8. Rhonni Witham and Alexa Emerson smile for a picture before the first game.
9. Callie Rosales, Alexa Emerson, Jillian Cox, Isabelle Cerundolo and Chloe Bilo form an imposing lineup.
10. The team hits their pyramid at CAL's.
11. Ipswich Varsity gathers around to visualize their routine.
12. Shannon Sullivan, Isabelle Cerundolo, and Rhonni Witham pose for the camera.
13. Haley Williams and Erica Manzano pose with the trophies at Austin Prep.
14. Alyssa Terry cheers at a football game.

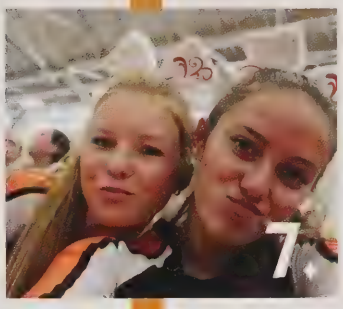

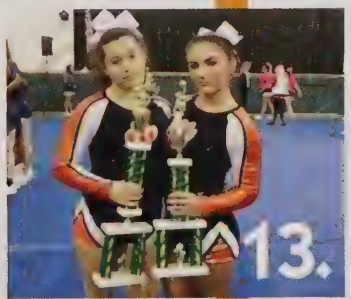

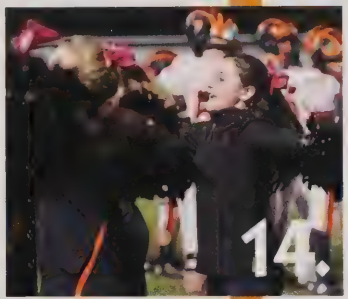

CAPTURE THE EXTRA EFFORT

Team

(Back) Patrick Doody, Andrew Fremont-Smith, Stephen Blake, Connor Fauske, Philip Meneghini, (Middle) Patrick Meaney, Jayson Galoski, Trevor Smith, Griffin Wilson, Matt DiBello, (Front) Michael Naeger, Stuart Geller, Sam Duffield, Reed Dolan, Yuan-Ting Hsu

Seniors

Patrick Doody, Patrick Meaney, Jayson Galoski, Sam Duffield, Stephen Blake

Captains

Connor Fauske and Reed Dolan

Three's Company

Juniors Nick DiBello and Connor Fauske run with newcomer senior Sam Duffield along the Ipswich home course at the Crane Estate. Duffield started his first year in Cross Country as a senior after knee surgery and issues with his right thigh. This season, Sam has bounced back and set his fastest race time at twenty minutes and one second. When asked about how the team's season was going, Sam said "I think we gel really well. The stronger people help the weaker runners and we encourage everybody to run their hardest." Sam continued by saying "We try to make everyone feel welcome and even though it is a casual sport, we try our hardest in the meets." Sam describes his recovery from his surgery as slow and frustrating, but now he has made a full recovery and can hold his own on the course. Sam has shown incredible perseverance this season and adds in conclusion, "It's a great team. Next year, the runners that are already strong are going to be even stronger and its going to be fun to see."

Boys Cross Country

1.

2.

3.

4.

5.

6.

1. Philip Meneghini and Reed Dolan keep pace together in a meet against North Reading.
2. Patrick Meaney rounds a bend at the Crane Castle course in a meet against North Reading.
3. Sophomore Michael Naeger stays on course as he rounds a corner.
4. Senior Patrick Doody crests the top of a hill.
5. Charlie Abuza strains hard at the Crane course.
6. Sophomore Adam Calnan competes against Georgetown.
7. Senior Stephen Blake runs at the Castle.
8. Sophomores Chris Bergner and Nate Rogers push through the miles.
9. Freshman Nathaniel Fisher finishes strong in a meet against North Reading.
10. Chris Bergner and Michael Naeger run with a pack.
11. Freshman Stuart Geller and Sophomore Yuan-Ting Hsu push through the heat.
12. Sophomore Nick DiBello kicks through the finish.
13. Senior Jayson Galoski races against North Reading.
14. Griffin Wilson and Patrick Meaney trail close behind Connor Fauske.

7.

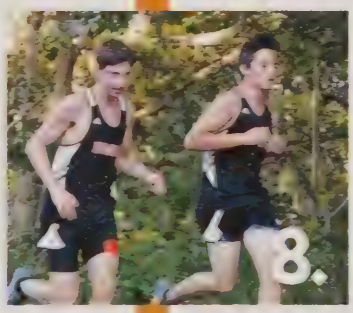
8.

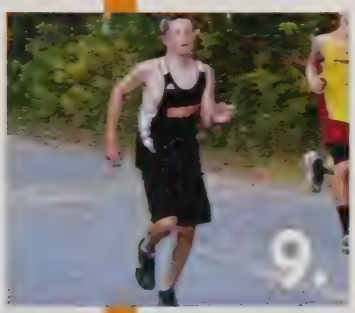
9.

10.

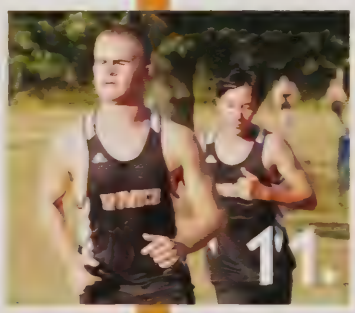
11.

12.

13.

14.

CAPTURE THE TEAMWORK

Team Picture

(Back) Zoe Doran, Madison O'Brien, Olivia Kubaska, Katherine Meaney, Lilly Kallman, (Middle) Jessie Harrington, Amelia Young, Tae Abuza, Emily DeMarco, Olivia Gabriel, (Front) Zoe Duffield, Noura Rayes, Emma Perakis, Caitlyn Scola, Mackenzie Carey

Seniors

Amelia Young, Olivia Kubaska, Emily DeMarco, Caitlyn Scola, Lilly Kallman

Captains

Lilly Kallman, Emily DeMarco

Going The Distance

Seniors Caitlyn Scola and Emily DeMarco run together during a meet against Georgetown at their home course. This year, Emily has done a lot to prepare for the Cross Country season, "I did a summer training camp. I increased my mileage more for this season running 55-60 miles and doing a lot of double runs." Emily joined Cross Country because "I realized I was really bad at soccer and the only part of soccer that I liked was the running part." This year Emily hit her best mile time at five minutes and two seconds, and a two mile run at ten minutes and fifty nine seconds. Although Emily has been dealing with an iron deficiency this season she has persevered through it, making great times on many courses, including her hardest course, Patton Park. Although it was a successful senior year, from Emily's perspective she has only just left the starting line.

Girls Cross Country

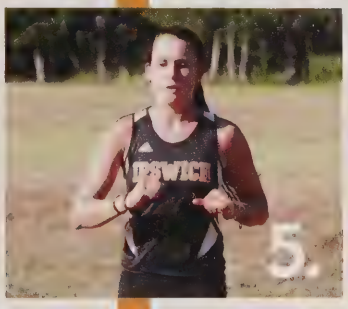

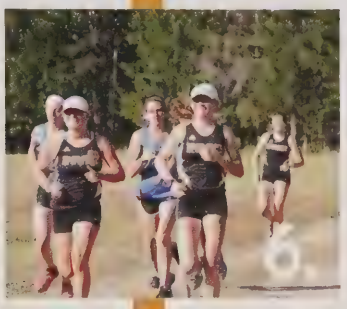

1. Juniors, Zoe Duffield, Jess Laddin, and Zoe Doran keep pace together.
2. Laura McCormack gives Emily DeMarco some trackside support.
3. The team readies for a meet on Georgetown's home turf.
4. Caitlyn Scola, Lilly Kallman, and Zoe Doran pump up the team before a race.
5. Sophomore Madison O'Brien runs down a straightaway
6. Seniors Caitlyn Scola and Emily DeMarco are all smiles as they run.
7. Olivia Kubaska, Lilly Kallman, and Carli Hancock line up against Georgetown
8. The start of the meet against Georgetown.
9. Tae Abuza keeps pace with the pack.
10. Senior Emily DeMarco gives the camera a smile as she nears the home stretch of a meet
11. Senior Amelia Young pushes herself to run hard through the course
12. Sophomore Noura Rayes and Senior Carli Hancock run together.
13. Junior Emma Perakis goes for the finish line.
14. Senior Lilly Kallman flies down the field.

CAPTURE THE PERSEVERANCE

Varsity

(Back) Coach G. Scruton, Coach S. Langlais, G. Aprea, J. Finkst, C. McCormack, W. Kriksceonaitis, C. Waters, J. Gardner, M. Benford, N. Siegert, J. Dumont, A. Johanson, N. Dubrow, Coach D. Wood, (Front) J. Cullen-Popp, K. Waters, S. Davis, T. Whynott, M. Brengle, J. Foye, O. Crockett, M. D'Agostino, P. Fitzgerald

Junior Varsity

(Back) Coach S. Langlais, B. Lucchesi, G. Passarelli, J. Krason, T. Doolan, N. Roesler, C. Gagnon, L. Hsu, M. Duffield, D. DeSilva, D. Shea, (Front) C. Mallette, C. Schultz, J. Freitas, B. Harlan, D. Anderson, A. Pszenny, I. Profenno, Q. Comprosky, K. Hannibal, Z. Forni

Seniors

Oliver Crockett, Cameron Waters, Gabriele Aprea

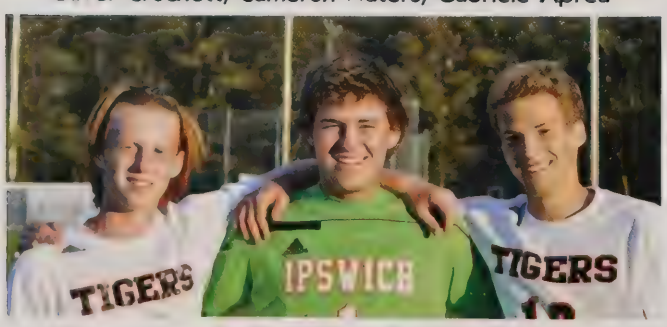

Captains

William Kriksceonaitis, Cameron Waters, Maxwell Benford

Not Your Average Water Boys

Few members of Ipswich High School don't know either of the Waters brothers. Most know Kellen for his cute and adorable bubbliness, and Cam for his notorious "bad boy" attitude. In this case, like so many families, opposites seem to attract. A family consisting of three brothers and one sister, all of the siblings are in some way involved with soccer. "It has always been a big part of our family. With everyone playing, it really brought us all together," said Kellen. Cam added that "Our entire family loves to encourage each other on and off the field to do better in both aspects of both soccer and life in general." When asked if they liked playing with each other enough to do it again, Cam said "Yes, because sports and competition give us a deeper connection, which creates a deeper relationship." Even though they have opposite personalities, both have love for the game and each other, bringing them closer together.

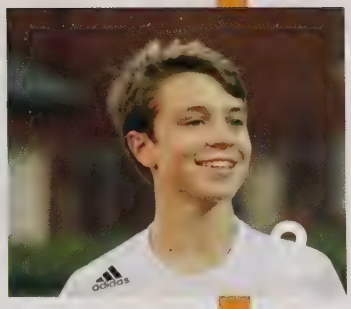

Boys Soccer

1. Junior Max Benford slices and dices while carrying the ball up the field.
2. Sophomore Kellen Waters is all smiles before the game.
3. Sophomore Cowan McCormick chases down the ball.
4. Senior Captain Cam Waters punts the ball after making a big save.
5. Sophomore Tyler Whynott throws down the sideline.
6. Junior Captain Dukey Kriksceonaitis looks to pass to Freshman Jason Finkst.
7. A goal from the Ipswich Tigers makes its way into the net against Masco.
8. Junior Peyton Fitzgerald boxes out a defender.
9. Sophomore Sean Davis surveys the field looking for an open teammate.
10. Junior Miles Brengle contests in the air for a header.
11. Junior Josh Dumont pushes through the Masco defense with support from Miles Brengle.
12. Senior Gabriel Aprea uses his incredible moves to pass the defense.
13. Freshman Jason Finkst moves around a defender and starts the Ipswich offensive attack.
14. Freshman Aiden Johansen gets helpful advice from coach Greg Scruton.

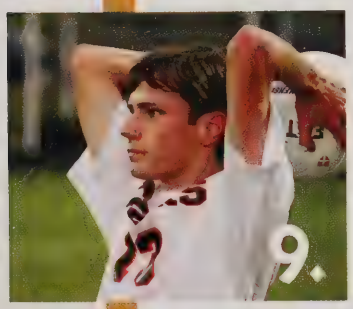

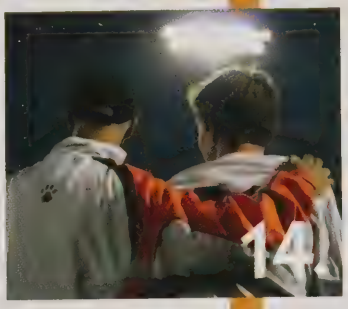

CAPTURE THE GREATNESS

Varsity

(Back) C. Frontiero, Caroline Foley, O. Anderson, E. Klapprodt, R. DiNocco, Cammie Foley, C. Lindahl, A. Davis, C. Phypers, N. Hanna, S. Dumont, Coach Kris Lisauskas, (Middle) M. Callahan, C. Ivanov, K. Brown, C. King, C. White, M. Rayes, J. Long, H. Scruton, A. Hoog, (Front) G. D'Agostino, S. Law, S. Wallis

Junior Varsity

(Back) Coach Sue Markos, C. Seaman, M. Rand, S. Doolan, L. Ferris, E. Markos, J. Vasiliades, S. Dumont, (Middle) G. Grotnik, O. St. Peter, K. Cranston, N. Senechal, S. Harmon, (Front) K. Martinez, O. Primack, G. Lara, R. Duffield, N. Sindoni

Seniors

Gabby D'Agostino, Caroline Foley, Cammie Foley, Kate Brown, Olivia Anderson, Renee DiNocco, Moira Callahan, Carina Frontiero, Sydney Law, Sarah Wallis

Captains

Gabby D'Agostnio, Sydney Law, Sarah Wallis

Sibling Greatness

Junior Jocelyn Long is a stand out player this year for the Ipswich Tigers. Her hard work and dedication has made her the player she is today. As with most of us, she started with Ipswich Youth Soccer.

"My older sister Courtney motivated me to play soccer when I was young. I honestly didn't like playing that much when I first tried out, but when she started to achieve greatness I wanted to be just like her. So I stuck with it, and now I can thank her for introducing me to the sport I love."

When asked if there is anyone on her current team that she admires, Jocelyn said: "Anyone who shows me greatness will motivate me to be better. Whether it's one person or the whole team, it doesn't matter. I also still greatly appreciate my sister's advice. She is one of my biggest teachers both on and off the field."

In order for the team to achieve greatness next year Jocelyn hopes: "To bring leadership and encouragement so that my teammates have the will to play with heart and determinaton. As an individual player, I will strive for my own greatness by playing to my very best potential. Always."

Girls Soccer

1. Senior Sarah Wallis wins the ball from two Manchester-Essex defenders, proving they were no match for her skill and composure.
2. Freshman Cassidy King uses speed to win the ball from her opponent.
3. Junior Chloe Lindahl jumps to deny the ball from her opponent, forcing a foul from behind and a free kick.
4. Sophomore Carolina Ivanov catches a Rockport defender, and wins the ball.
5. Senior Sydney Law forces a Rockport striker to the outside.
6. Junior Nell Hanna shields the ball to create an opportunity.
7. Freshman Anna Davis stops a threatening corner kick.
8. Junior Malak Rayes beats a strong Georgetown defender while looking up for the cross.
9. Sophomore Ava Hoog aggressively eliminates a play for Masco.
10. Freshman Hannah Scruton fights her way through two defenders showing great balance and composure.
11. Sophomore Elise Klapprodt makes a great leading pass to her striker.
12. Senior Gabby D'Agostino goes shoulder to shoulder with her opponent in a battle to win the ball.
13. Senior Carina Frontiero goes in for a 50/50 ball with a Masco opponent.
14. Sophomore Grace Evans fronts a Gloucester defender and wins the ball.

CAPTURE THE INTENSITY

Varsity

(Back) Coach S. Merullo, C. Rogers, E. Moulton, C. O'Flynn, D. O'Flynn, A. Sadoway, L. Gallant, C. Howe, J. Glavin, Coach L. Clark, (Front) A. Recupero, I. Primack, K. Daly, S. Pignone, S. Hill, A. Bartholomew, M. Karpa, D. Whooley

Junior Varsity

(Back) Coach E. Wudarczyk, H. Milano, H. Herron, A. Krause, M. Sheppard, A. Moulton, O. Corcoran, C. Sullivan, J. Kimmel, (Front) L. Johnson, E. Lombara, S. Whitmore, A. Adams, K. Brouillette, M. Wilson.

Seniors

Abbey Sadoway, Ciara O'Flynn, Savanna Hill

Captains

Lauren Gallant, Ciara O'Flynn, Savanna Hill

A Bittersweet Goodbye

Ms. Merullo's arrival at Ipswich High School was one perhaps the best thing to happen to the Ipswich Field Hockey Program in a long time. As her first four years of coaching come to end, they mark an important milestone: the class of 2016 will be her first players to graduate. Needless to say, their 2015 field hockey season came to an emotional end.

Coach Merullo has led the field hockey team to tournament every year since she has been here. Merullo pushed the girls, transofrming the program into one of the top in the league. The 2015 season was one of the best so far.

This season Merullo brought the team to the quarter finals where the they lost to Triton, the third seed in the Cape Ann League. "We beat them during the regular season and they were out to get us. We were their first loss of the season and they wanted revenge," said Emma Moulton. Ipswich suffered a one-nothing loss, with the one goal scored more than half way through the second half.

In spite of the hard work and post season struggles, the team has formed a unique bond with Merullo that other teams long for. "I wasn't close to a lot of the girls in the field hockey program, but now I feel like I've known them all forever," said former soccer player Chloe, who joined the team junior year.

As a result of their success and Merullo's charismatic leadership, many new faces want to be part of the field hockey program Merullo has built.

Field Hockey

1. Senior, Ciara O'Flynn, right midfielder.
2. Senior, Savanna Hill, center defender.
3. Senior Abby Sadoway, right defender.
4. Junior, Lauren Gallant, center midfielder.
5. Junior, Sydney Pignone, goalie.
6. Junior, Charlotte Howe, left midfielder.
7. Junior, Julia Glavin, right inner forward.
8. Junior, Delaney Whooley, right forward.
9. Junior, McKinley Karpa, left forward.
10. Junior, Emma Moulton, right defender.
11. Junior, Izzy Primack, left inner forward.
12. Junior, Kelsey Daly, right forward.
12. Junior, Chloe Rogers, right midfielder.
14. Junior, Anna Bartholomew, right forward.
15. Junior, Amanda Recupero, right forward.
16. Sophomore, Dierdre O'Flynn, left defender.

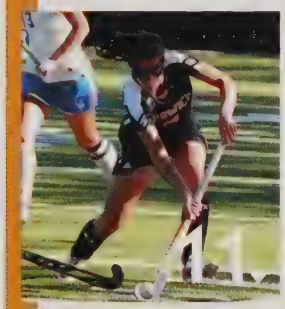

CAPTURE THE Concentration

1.

2.

3.

4.

5.

6.

Golf

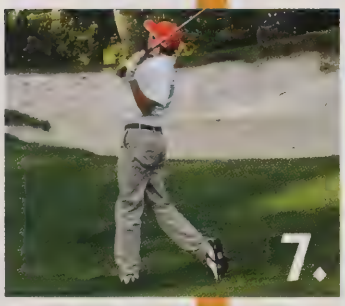
7.

8.

Well Below Par

Although the IHS Tigers golf team began the 2015 season in the sand traps, they finished in a positive place because of support from team captains, William Wallace, Kilian Morrissey and Jackson Maino. Even though juniors Morrissey and Maino will return to build upon their experience next year, they have big shoes to fill with the loss of senior Will Wallace, who brought his phenomenal short game to the course.

William's story is truly an entertaining one. He was introduced to golf on his seventh birthday after he received a set of Top Flite XL clubs from his grandmother. Although he may have not shown a lot of enthusiasm at first, his dad steered him in the right direction and Will's interest and skill began to grow. As with a lot of beginners, Will had trouble hitting consistently and gaining distance, which he still continues to improve upon. 'Now I play on a much more competitive level and gauge my success on how many points I can make in a round rather than just my ability to reach the green," said Will. Despite the early start for his golf career, it wasn't until high school Will began playing golf competitively, which was a big adjustment for him.

Overall Will has had a really great experience with the Ipswich team. Will's personality makes him the kind of player who takes himself off the team's roster for a match to focus on his personal performance so he can be on his game next time. Players like Will make a big contribution to the team and help lead the team to the tourney like they did during the 2015 season. Hopefully the younger players can take the reigns and continue the Tigers' streak of success.

1. Senior Captain William Wallace scopes out his putt on the fourth hole on the Ipswich course.
2. Kilian Morrissey lines up his putt to keep his score down in the Tiger's win against Rockport.
3. Junior Tyler Starr tees off for Ipswich's game against Amesbury.
4. Junior Captain Jackson Maino hits his ball over the pond on the fifth hole against Rockport.
5. Junior Captain Kilian Morrissey launches his ball from the tee with a powerful swing.
6. William Wallace sinks his putt on the sixth hole.
7. Junior Dan Leff hits a shot towards the green while avoiding the surrounding sand traps.
8. Stephen Solimeno and Mackenzie Greenleaf look on as Stephen's shot flies down the fairway towards the green on the first hole.

(Back) Coach Lamson, Oliver Todd, Stephen Solimeno, Tommy Cressey, Jackson Maino, Tyler Starr, William Wallace (Front) Aidan Hammond, Declan O'Flynn, Dan Leff, Riley Tebbetts, Nick Fonzi, Kilian Morrissey, Mackenzie Greenleaf
Not Pictured: Coach Woodworth

Captains
Kilian Morrissey, Jackson Maino and William Wallace

CAPTURE THE Precision

Volleyball Strikes

Due to the success and determination of the 2015 JV volleyball team, the girls are ready to serve, bump, and strike into a new varsity sport offered at IHS next year. This shouldn't only excite the girls, but also the community. The development of the volleyball team has created many opportunities for athletes, officials, and coaches.

The Serve: Kerri O'Connor and Lole Ivanov, having great dedication to the sport of volleyball, brought the idea for a new volleyball program to the school board and athletic department three years ago. O'Connor and Ivanov were allowed to start a middle school/high school volleyball club team in 2013. The club began to grow, gathering many interested and newly excited athletes. Because of their club status, the team had to rely on many donations. Fortunately, our generous community was more than supportive.

The Bump: After two years of club status the girls were bumped up to an IHS JV volleyball team this season. This fall, 2015, IHS had their very first IHS interscholastic volleyball team.

The Set: Striking big this season, the girls were able to show just how successful they could be when given the opportunity. As a team, the girls ended their season with a winning record after playing 7 different north shore high schools - demonstrating how volleyball could be successful at IHS.

The Score: With a winning season behind them, the hugely successful ' 15-' 16 team has finally risen above the net and scored varsity level status approval for 2016. The returning girls have more opportunities to pursue as they build their skills at the varsity level, giving IHS one more team and program to be proud of.

Volleyball

1. Alyssa Mossler lauches a serve.
2. Cam Henderson and Mikayla Koerber brace for the serve.
3. Sophia Rugo goes up for a spike.
4. Sophia Rugo elevates for a block.
5. Claudia Bauman makes a solid bump.
6. The team circles before a match. GO TIGERS!!
7. Ava Huntley makes the bump count.

Captains
Meghan O'Connor, Cam Henderson, Eloise Eagan and Talia Kaplanian

(Back) Talia Kaplanian, Ava Warren, Allie Sanidas, Sara Hughes, Kayley Baker, Audrey McMorrow, Eloise Eagan, Lauren Kennedy, Ava Huntley, Claudia Baumen (Middle) Alyssa Mossler, Ashley Comeau, Heather Nelson, Sophia Rugo, Mikayla Koerber, Grace Quinn (Front) Alina Kenny, Cameron Henderson, Carly Restuccia, Meghan O'Connor, Ashley McMorrow

Fall Sports Awards

Boys XCountry

Reed Dolan: Salem News All-Star

Girls XCountry

Emily DeMarco: Player of the Year, Salem News All-Star, CAL First Team All-Star. Caitlyn Scola: Salem News All-Star

Boys Soccer

Gabriele Aprea: CAL Second Team All-Star
Max Benford: Salem News All-Star, CAL First Team All-Star.

Girls Soccer

Jocelyn Long and Carolina Ivanov: CAL Second Team All-Star.
Sydney Law: CAL First Team All-Star

Cheerleading

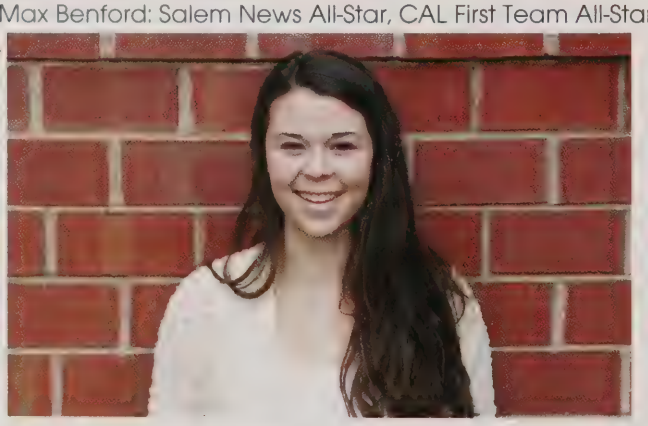

Meghan Folan: CAL All-Star

Field Hockey

Dierdre O'Flynn, Izzy Primack, Sydney Pignone: Second team All-Star.
McKinley Karpa: Salem News All-Star. Julia Glavin: First Team All-Star.

Golf

Jack Maino: Second Team All-Star. Kilian Morrisey: First Team All-Star

Football

Josh Brown: CAL First Team All-Star. Jake Long: Salem News All-Star, CAL Baker Division Defensive Player of the Year, CAL First Team All-Star. Tommy Ginolfi: CAL First Team All-Star

Pep Band

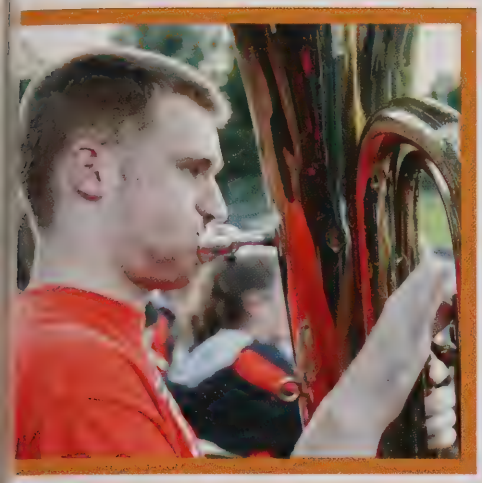

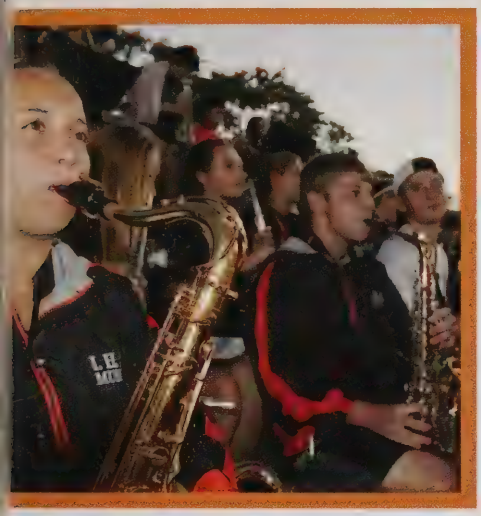

Carrying the Family Tradition

Philip Meneghini comes from a family of musicians. This made it an easy decision to join the school band. He followed in his father's footsteps by playing that same instrument, the trumpet. One of his favorite parts of pep band is getting to tease the trombone section, which includes his brother Spencer. Philip has said he is proud to provide the strongest support for the football team."

Purple Trombone

Ben Hogan has been playing trombone for school since the fourth grade. Through his years of hard work he has made himself a great asset to the Ipswich Pep Band. According to him, "it's relaxed and the music is fun to play." His friend Luca Cassano, a trumpet player, added that "it's fun to root for the team and play music, whether they win or lose."

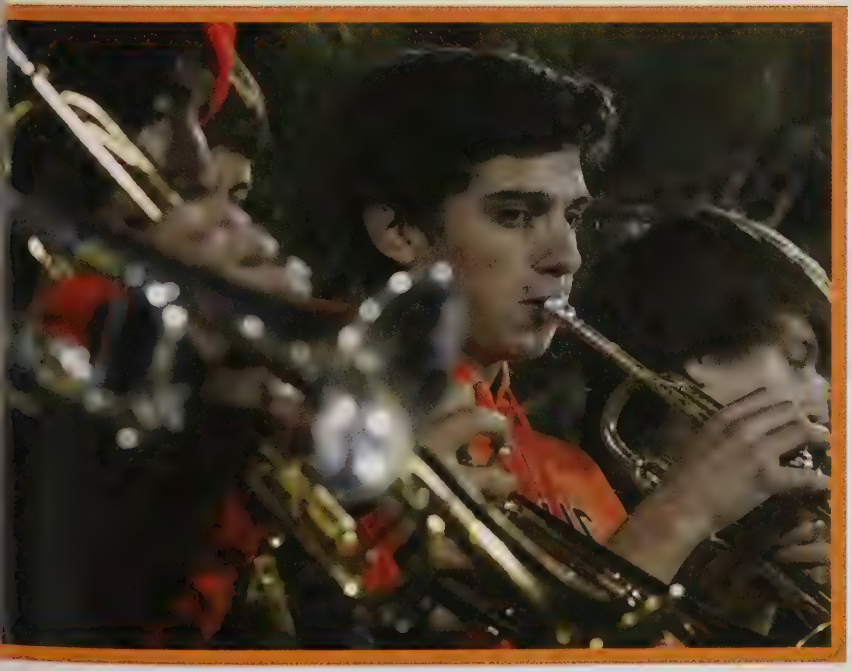

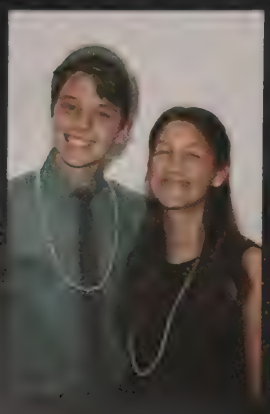

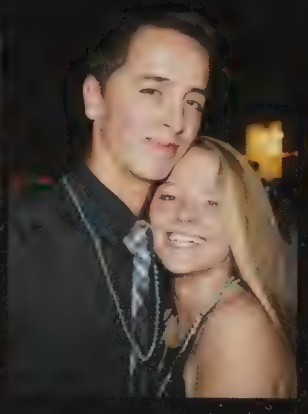

Reflections of...

New Year, New Peers

On October 17th, freshmen through seniors gathered in the lower gym at the Ipswich High School. As homecoming is the first high school dance for many freshmen, it was weird for older siblings to see their younger sibling classmates out on the dance floor with them. Ellis Roesler, who's younger brother Nicholas attended the dance said it was "different seeing him at Homecoming but it was fun!"

Homecoming

Capture The. . .

Method to the Madness

Insane. Exhilarant. Exciting. All are words that describe the part of American high school culture known as spirit week. To the unknowing bystander, spirit week seems pointless. How could a week of students dressing up in ridiculous outfits, competing in games, and missing classes have any purpose, especially when the seniors always win? To students, spirit week is a whole lot more. Besides the obvious excuse to miss classes and dig out our American flag suspenders, spirit week is a time where the student population comes together to show pride for their school. It also gives each class an opportunity to work together as a cohesive group to achieve a common goal: to outwit and surpass competing grades. For the inexperienced freshmen, this is a mountain to climb. "I remember our class being completely unorganized freshman year," says senior Julia Kennedy, "the class officers seemingly made all of the decisions and no one was motivated to do anything." But, as the years go on, classmates develop a sense of unity with each other. For most classes, this seems to click between sophomore and junior year. "I think junior year is the year where the class wants to give the seniors a run for their money even though they know their not going to win," says senior Maddi Pitcairn. Forgetting the points, the games and the outfits, spirit week is when individuals become part of a grade, and each grade becomes part of a school. Whether it's through raising money for charity or winning silly competitions, bringing a school together is what spirit week is all about.

Peak Performance

Indoor events is often a favorite day among the students. The energy from spirit week is definitely at its highest when the entire school is gathered together in the gym to motivate their classmates in each event. (Right) With the support of friend Matt Gilligan, seniors Skylar Hambley and Christian Collum end their four year bubble gum relay partnership on high note. The pair won the event, giving the seniors yet another Indoor Event victory.

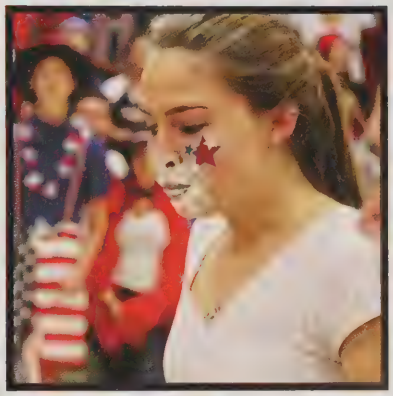

. . . Competition

Capture The. . .

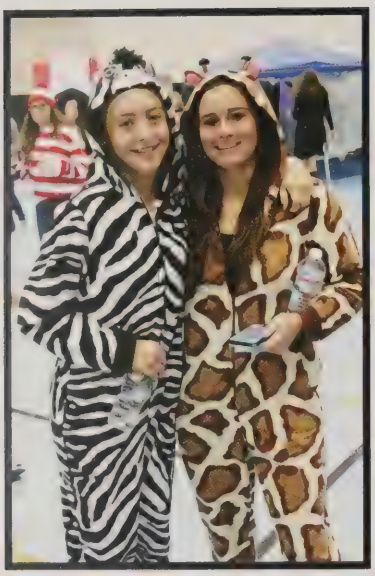

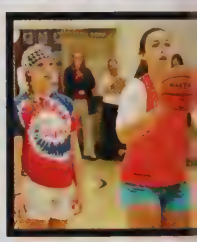

Grand Finale

Seniors dominate spirit week. Everybody knows it. Whether it's during an event or the wall decoration, the seniors take spirit to a whole new level. It makes sense though. With three years of experience under their belts, and the fact that this will be their last, why wouldn't they? As senior Julia Kennedy put it, "It's like the Senior Week before Senior Week." Even though they know they're likely to win, nothing stops them from putting everything they have into the week. (Right, Above) Senior Class President Carly Coughlin uses a loud speaker to motivate her classmates going into the final round of Musical Chairs. (Right) Seniors Liam Sullivan, Will Wallace and Peter Pappas congratulate Jake Long for winning one of the most intense games of Knock Out Basketball in spirit week history.

Final Scores:

Freshmen: 398

Sophomores: 543

Juniors: 788

Seniors: 835

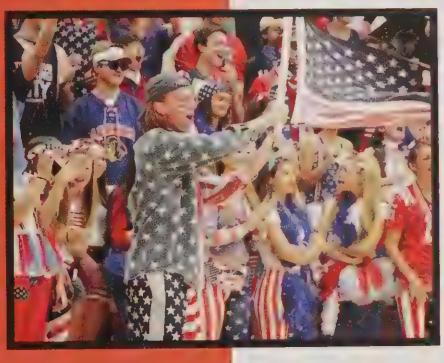

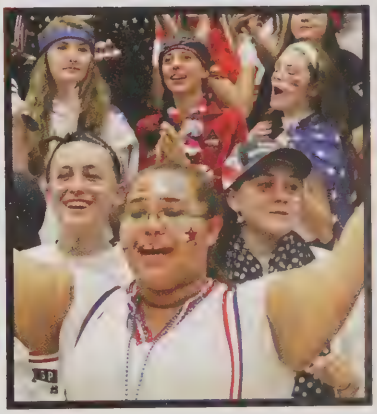

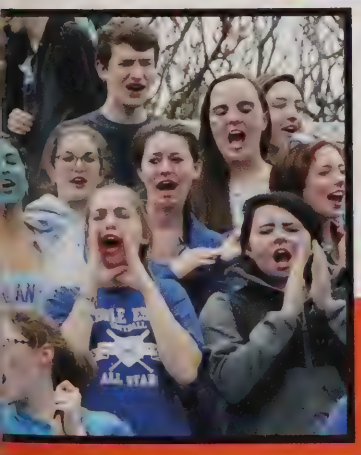

. . . Pride

Fashion Forward Family

The Senior Fashion Show, held at the Ipswich Country Club on November 2nd, was a blast for not only those walking the runway, but for those watching. Liam Sullivan (right) takes a selfie with his family while posing at the end of the runway. Josh Brown (below) took a similar approach to include members of the Sullivan family by shaking the hand of fellow classmate and friend, Shannon Sullivan .

CAPTURING . . .

THE RUNWAY

Winter

Boys Basketball

Achieving New Heights

Isn't always about being tall. The IHS Boys Basketball team is extremely short coming into the 2015-2016 season carrying only two players over six feet. But this definitely isn't going to stop them from playing with their hearts every single game.

"Height doesn't matter, it's the skill that you need," said Coach Laroche, a successful college basketball player himself. Even today, he often shows his skill in practice when he guards some of the taller players on the team like Pete Pappas and Kyle Walker.

Whether short or tall, all players truly believed this season should be about overcoming the odds. As a result, their motto has become "Carpe Diem" honoring Doug Woodworth. Most also believe that this year's motto will honor a true Tiger and a supportive fan, John Yeannakopoulos. "Yean," as he is affectionately known by his colleagues and students, fought and beat cancer several times over the years until he finally succumbed to the disease this year. We will remember him as the Ipswich super fan who enjoyed every moment until the day that he passed.

On the court, field, or even in the hospital, Coach Woodworth and Mr. Yean always had a smile on their faces. Honoring Coach Woodworth and Mr. Yean, the team plans to play their hearts out all season long. "We are going to play every moment like it's our last, and of course we will have fun doing it," said senior captain Jake Long.

Capturing

TECHNIQUE

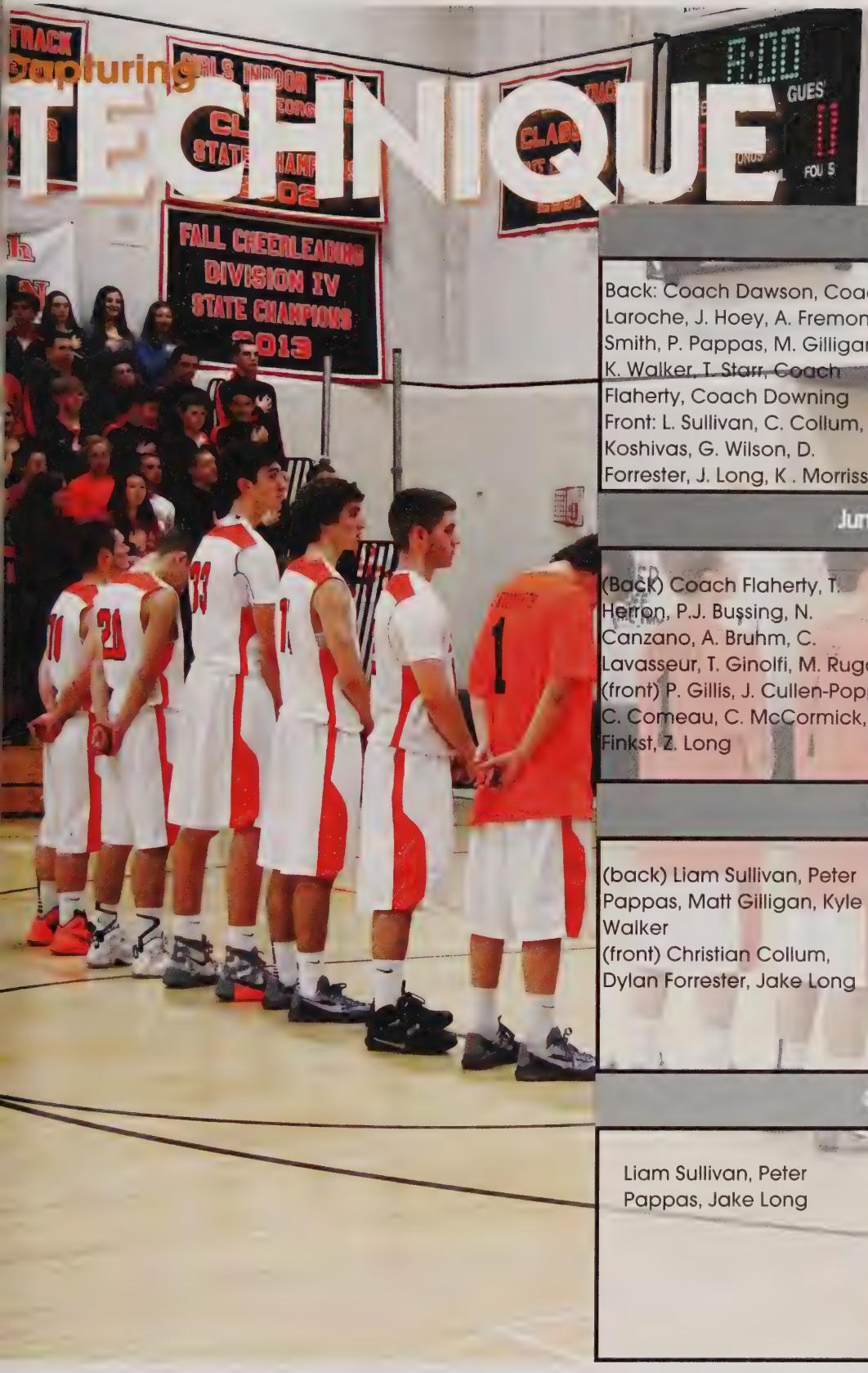

Varsity

Back: Coach Dawson, Coach Laroche, J. Hoey, A. Fremont-Smith, P. Pappas, M. Gilligan, K. Walker, T. Starr, Coach Flaherty, Coach Downing
Front: L. Sullivan, C. Collum, B. Koshivas, G. Wilson, D. Forrester, J. Long, K . Morrissey.

Junior Varsity

(Back) Coach Flaherty, T. Herron, P.J. Bussing, N. Canzano, A. Bruhm, C. Lavasseur, T. Ginolfi, M. Rugo,
(front) P. Gillis, J. Cullen-Popp, C. Comeau, C. McCormick, J. Finkst, Z. Long

Seniors

(back) Liam Sullivan, Peter Pappas, Matt Gilligan, Kyle Walker
(front) Christian Collum, Dylan Forrester, Jake Long

Captains

Liam Sullivan, Peter Pappas, Jake Long

Girls Basketball

Rachel Jaeger sizes up the competition

Jenna Gagnon floats towards the net

Anna Davis lays up for a basket

Kelsey Daly calls for a pick

Grace Under Pressure

In late October 2015 the NBA Timberwolves team lost their coach Flip Saunders to Hodgkin's Lymphoma. Flip was an outstanding coach, leading his team to the playoffs for eight consecutive seasons. NBA commissioner Adam Silver said, "Flip's untimely passing has left a gaping hole in the fabric of our league. Flip was a beloved figure around the NBA, who demonstrated a genuine and consistent passion for his players, his team and the game."

Much like the tear in the fabric of the NBA, the Ipswich Community has had to bear the burden of grief this winter due to the loss of Doug Woodworth. Doug Woodworth was the Ipswich High School girl's varsity coach who was loved by many. The girls quickly realized that not only would they have to continue playing without one of their most beloved coaches, but they would have to adapt quickly to their new coach Jim Burfoot.

Coach Burfoot wasn't going to let his new team fall apart. He wanted to make the best out of a horrible situation. When asked about their new coach, Rachel Jaeger claimed "He worked us hard and got us into shape really fast. He definitely knows what he's doing." Jim knows the girls have the ability and skills to be great and he is trying to keep them going in spite of their loss.

For now the Tigers are focusing on how they can improve their skills and show their ability to win games. Captain Kendall Trepanier says, "One of our greatest challenges is playing as a whole and working as one unit to win games. We also need to play hard and give it our all for the entire game." Although the team needs some time to rebuild their offensive skills they are a very strong team on their defensive side, holding aggressive teams to less than 40 points.

Although both the Timberwolves and the Tigers may not have the most impressive records, they are showing their determination to play hard. Both coaches taught their teams to never give up no matter what the circumstances, and both teams continue to persevere throughout their season.

Skills

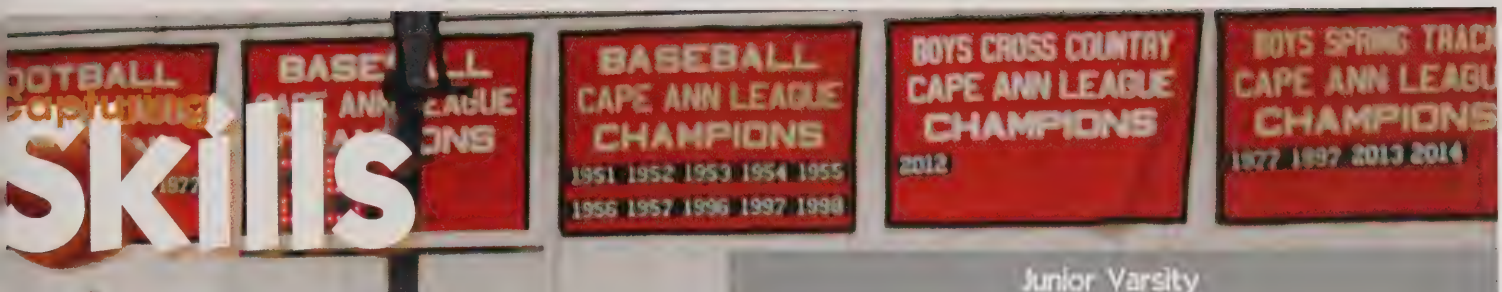

Junior Varsity

(Back) Sophia Radzim, Sydney Doolan, Catherine Phypers, Marisa Sheppard, and Cassidy King
(Front) Catherine Seaman, Hannah Scruton, Kayci Brouillette and Sophie Harmon

Seniors

Jenna Gagnon, Miranda Arvilla-Rice, Gabby D'Agostino, Skylar Hambley, and Kendall Trepanier

Varsity

(Back) Miranda Arvilla-Rice, Katherine Noftall, Deidre O'Flynn, Anna Davis, Chloe Rogers, Skylar Hambley
(Front) Gabby D'Agostino, Jenna Gagnon, Kelsey Daly, Kendall Trepanier and Rachel Jaeger

Swim Team

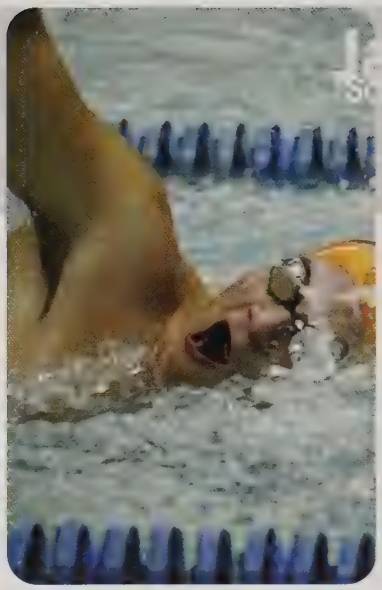

(back) Jackie Bouvier, Luke Swetland, Lia Moylan.
(Upper middle) Joanna Mullen, Stuart Geller, Aengus Muldoon, Adam Calnan, Harry Bertera, Spencer Meneghini, Brendan Gookin, Sydney Dumont. (lower middle) Zach Forni, Alyssa Mossler, Mersades Johanson, Sidney Pignone, Ariel Kenny, Nate Fisher. (front) Claire Werner, Shannon Sullivan, Alina Kenny, Ellis Roesler, Nicole Senechal, Mackenzie Greenleaf.

Not pictured: Olivia Kubaska, Devon Prescott, Joy Bergner

Seniors

Joy Bergner, Lia Moylan, Luke Swetland, Jackie Bouvier, Olivia Kubaska.
Not Pictured: Devon Prescott

Captains

Olivia Kubaska, Lia Moylan, Jackie Bouvier.

Not pictured: Devon Prescott.

CAPTURING Flow

Finding the Right Stroke

Being a member of the swim team is not like being part of most teams. Swimmers don't need special equipment, can't pass the ball to a teammate, and never score a goal at the buzzer. However, unlike other sports, they must compete against the clock while submerged in water.

Swimming is a complicated sport that requires a year round training regimen to compete at the highest levels. For many swimmers this means they choose an event in which they specialize. Perfecting one's technique takes a lifetime.

Longtime swimmer and senior captain Jackie Bouvier hopes to swim her way into both sectionals and states this year. For Jackie, freestyle is "My favorite stroke because in the longer races it gives me more time." Finding your best stroke using it well is necessary for the success of every swimmer's routine. Starting the season off in the right lane with a record of 5-1, the swim team has secured a winning record and hopes maintain their pace through the last few meets.

Girls Indoor Track

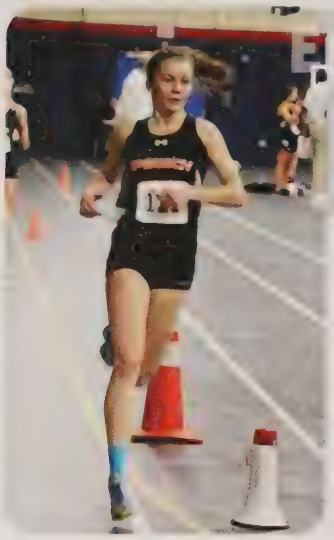

Emily DeMarco furthers herself even more during the 2 mile race.

Michaela Hedderman finishes her 300 meter race in first place at Andover.

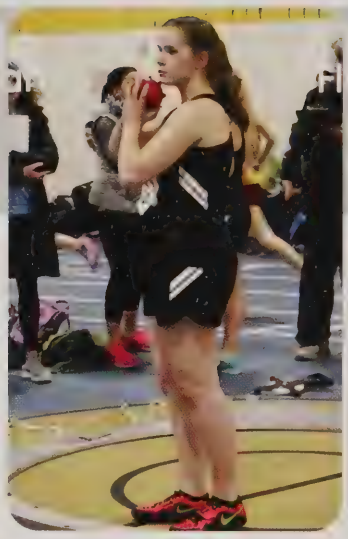

Abby Fitzpatrick prepares herself to throw for a first place finish in girls shotput.

Record Speed, Legendary Endurance

For some athletic programs, being over 500 is an accomplishment. Most would consider a team undefeated over many seasons a dynasty. While the Ipswich Girls Track Team hasn't been called a dynasty yet, they are well on their way to becoming one with an astonishing record of 49-1 over the last 5 seasons. This includes 5 consecutive CAL championship victories and four school records. This season, the team hopes to continue their dominance within the league. This dominance, like many other great things, comes from the heart of the team and a tradition of excellence.

As a team captain, Michaela Hedderman has established herself amongst the elite since entering the league as a freshman in the 2012 indoor track season. In her outstanding four year career, Michaela is undefeated in both the 300 meter race in indoor track and the 400 meter in outdoor track. 'It took an immense amount of hard work every day to get to where I am today," said Hedderman. The only problem with athletes having such success is that sometimes they may grow overconfident. Luckily for the girls track team, Michaela doesn't have this problem. 'I always feel nervous before every race, otherwise I wouldn't be mentally ready and wouldn't do as well."

Another huge key to the team's success has been senior captain, Emily DeMarco. Throughout her career, Emily has been a distance running juggernaut, setting three school records in her junior year. 'My goal for this year was to re-break all three of my records. To me that would be a huge achievement," said DeMarco. Just like her teammate Michaela, Emily has worked extremely hard every day to get to where she is now. 'Really all it takes is the ability to work hard day in and day out, knowing that doing the little things can really go a long way."

It is clear "dominance" isn't a good enough word to truly capture what the girls track team has accomplished. Their success will definitely continue as long as the up and coming athletes follow the same principles: Hard work, dedication and the will to keep going when everything else seems against you.

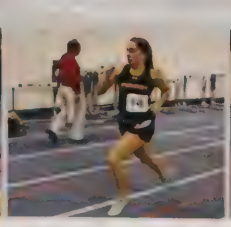
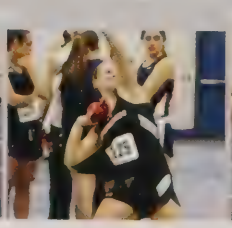

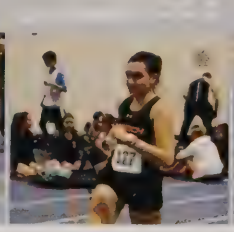

Capturing Dominance

Varsity

Back: C. Frontiero, C. Ivanov, M. Wilson, A. Bartholomew, E. Markos, M. Carey, R. Duffield, A. Young, C. O'Flynn, S. Whitmore, A. McMorrow, E. Trainer, C Petradelis, A. Fitzpatrick, G. Evans, C. Foley, Z. Doran, C. Foley, A. Jimenez, C. White, D. Whooley, L. Kennedy.
Front: L. Kallman, A. Recupero, J. Laddin, J. Harrington, L. Harmon, L. Gallant, M. Hedderman, C. Lindahl, M. Rayes, M. O'Brien, H. Herron, C. Sullivan, O. Gabriel, G. Lara

Seniors

Back: Cammie Foley, Ciara O'Flynn, Amelia Young, Emily DeMarco, Lilly Kallman.
Front: Michaela Hedderman, Caroline Foley and Carina Frontiero.

Captains

Emily DeMarco, Lilly Kallman
Ciara O'Flynn, Michaela Hedderman

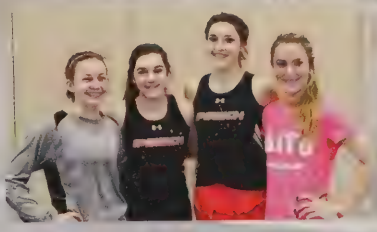

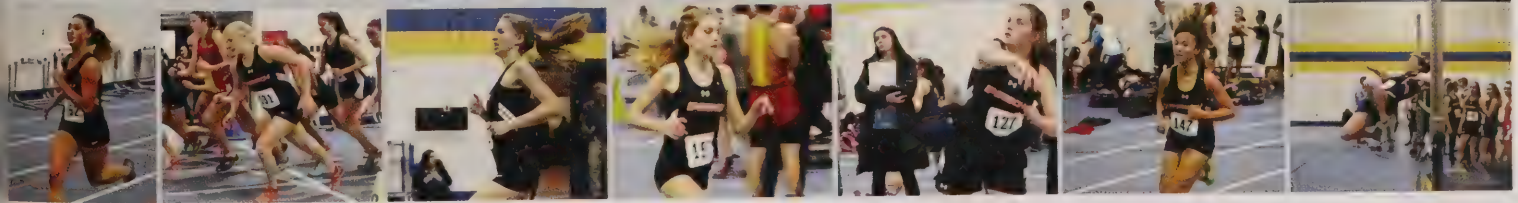

Boys Indoor Track

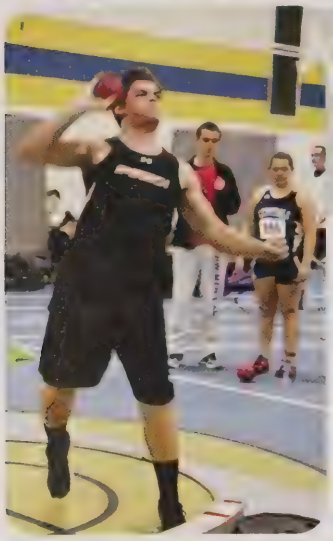

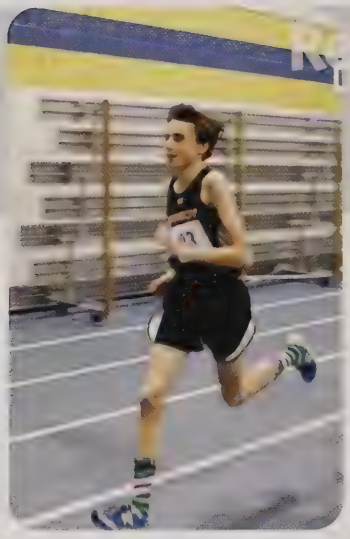

Throwing the Distance

When people think of track, they typically think of running and jumping. Few think of throwing. But that's not the case when it comes to shot put. Shot put is an event where someone throws a very heavy ball as far as possible. For seniors Josh Brown, Cam Waters, Jayson Galoski, and Dan Lonergan, shot put is their main event. Shot put wasn't the first option for Josh. After wrestling his freshman year, he quickly realized it wasn't for him. "I remember feeling out of place on the mat. I looked around and everyone seemed to know exactly what they were doing," said Josh. That's when he tried indoor track and picked up a shot put for this first time. "I knew this was the right event for me because I wasn't feeling the whole running part of track. Lol," said Josh. Shortly after that, Josh became a shot put all-star.

Last Year, Josh was 3rd in the Cape Ann league for shot put. This year, Josh is in 1st place, and won CAL track athlete of the year with a longest distance of 47 feet and 8 inches. As he progressed many others started to follow after Josh. Seniors Jay Galoski and Cam Waters both signed up for shot put the following year. When asked why he chose shot put, Cam replied: "Josh convinced me to do shot put doing outdoor track my sophomore year. To be honest, I was't sure how I was going to like throwing a heavy ball as a game, but I realized how competitive it can be. Also, I love improving my distance every day I'm out there." After improving his throw to thirty five feet last year, Cam hopes to throw farther this year.

Senior Jay Galoski signed up sophomore year as well, and looks to improve his throws every day. "My longest throw is almost 43 feet, but I hope to reach over 45 feet when outdoor track starts back up," Jay said.

The last, but not least senior to join shot put was Dan Lonergan, who signed up this year. When asked why he chose to throw shot put, he said, "Josh and I were teammates during football and he used to tell me about throwing shot put from time to time. I didn't know what I was going to do for a sport during the winter, so I asked Josh to take me under his wing." Dan's longest throw is 32 feet, and he is eager to reach 40 feet by the end of the year.

Capturing Speed

Varsity

Back: S. Duffield, M. Benford, G. Aprea, D. O'Flynn, E. Antonzkes, R. Blomster, M. Duffield, S. Krason, C. Waters, J. Brown, N. Rogers, D. Perkins, D. Lonergan, M. D'Agastino, P. Kernan.
Middle: M. Collyer, J. Ross, P. Meaney, C. Fauske. J. Galoski, N. DiBello, D. Kriksceonaitis, S. Davis, C. Neuenfeldt, R. Dolan, K. Waters, K. Hannibal.
Front: S. Fitzgerald, T. Whynott, A. Manolian, P. Meneghini, T. Smith, A. Marini, Q. Comprosky, C. Abuza, D. DaSilva, C. Gillis.

Seniors

Back: Sam Duffield, Cam Waters, Gabri Aprea, Josh Brown and Dan Lonergan.
Front: John Ross, Patrick Meaney and Jayson Galoski.

Captains

Reed Dolan
Anthony Marini
Josh Brown
Charlie Gillis

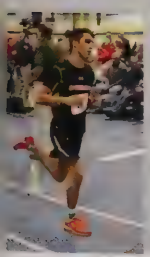
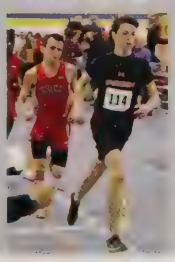

Ice Hockey

Junior Izzy Primack looks to the net and prepares to shoot.

Junior assistant captain McKinley Karpa protects the puck and makes her way to the net.

Sophomore Jordan Kimmel rushes the puck from their zone.

Senior captain Kyle Rollins sends a shot at the opponent's goalie, looking for a goal.

Six Men Down

How might six players missing from the roster would impact a sports team? It would mean a whole infield in baseball, a whole starting line in basketball plus a substitute, and almost an entire offensive or defensive unit in football. The Ipswich co-op ice hockey team with Rockport and Manchester/Essex learned what it meant first hand. Early this seasons they had an entire line of skaters absent from their bench. In the early games, Ipswich lost several players. All three captains, Kyle Rollins from Ipswich, Anthony Lange from Manchester, and Jameson Kamm from Rockport, were among these players.

Kyle fractured his collarbone playing on his fall hockey team. Anthony dislocated his shoulder playing football for Manchester in the fall. Jameson strained his hip flexor during the first game of the season. On top of the missing captains, Patrick Guinee (Manchester) and Tyler Edmonds (Rockport) both received concussions before the opening game and missed a couple weeks. In addition, Ipswich sophomore Christian Fabbri suffered a serious leg injury which took him out for the season. Unfortunately, this meant the Vikings would face three of the toughest teams in their division with only sixteen of their usual twenty two skaters. Three games where the Vikings took three hard blows to their positivity.

When asked what the Vikings needed to do to turn the season around, head coach Patrick McIntosh said, "The execution needs to be greatly improved. Our players need to step up and reflect the things we work on in practice, in the games. We need to get the puck from stick to stick and play at the level that a varsity hockey team should be playing."

He also commented on the impact the injuries had on those first couple games: "We lost several experienced players and it's forced us to play kids who are less experienced and expect them to play at a varsity level. The speed of the game is so much different."

In the fifth game of the season, the Vikings faced off against their long-time rivals, the Shawsheen Tech Rams. The Rams held first place in the division and left the Vikings with a punishing loss earlier in the season. Four of their six injured had returned and the Vikings came out with a surge of energy and tied the Rams. In the toughest season that the team has seen in recent times, the Vikings showed their will to stay positive and persevere despite the obstacles they faced.

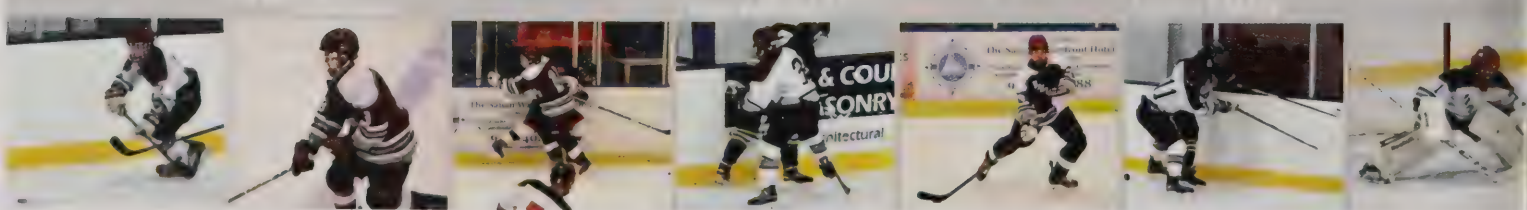

Capturing Performance

Boys Varsity

(Back) Coach Thompson, Coach Covelli, J.Tognazzi, Christian Fabbri, Tommy Cressey, Nate Hyde, Adam Fyrer, J.English, P.Guinee, C.DiFluri, J.Rice, D.Corona, T.Edmonds, Jake Wile, Coach McIntosh
(Front) Max Kivekas, M.Tumbiolo, Will Zambernardi, Paolo Recupero, Drew Beaulieu, Captain A.Lange, Captain J.Kamm, Captain Kyle Rollins, J.Kamm, Nick Fonzi, Chase Gagnon, Trevor Doolan, D.Hruby

Girls Varsity

Izzy Primack, McKinley Karpa, Jordan Kimmel

Wrestling

Capturing POWER

Varsity

Charlie Koshivas, Matt Naeger, Bill Waiswilos, Carsten Ueckert-LaPlante, Josiah Krason

Junior Charlie Koshivas takes down his opponent during a match at Pentucket High School. After Charlie pinned down his victory he went over to celebrate with his supporting teammates.

Senior captains Carsten Ueckert-LaPlante(left) and Matt Naeger(right) greet their opponents on the mats while the refs standing by. The boys shook hands and the wrestling began.

A Class to Notice

For many athletes sharing a team means sharing the spotlight with another school. But in the case of our 2015-16 Ipswich wrestlers, individuals have found a way to shine.

Every match the boys must power through and to pin their opponent for the win. The boys support each other through wins and losses, even though they may be alone on the mat. "You're by yourself on the mat and when you come off, you're with your team. The only way you can improve is with your team," says junior Josiah Krason. Although the boys lean on each other for support and don't often have a large crowd in the stands, they feed off the cheers to heighten their intensity.

As a somewhat under-recognized team, wrestlers have better reason to fight and earn their wins throughout the season. The boys begin the hard work in their pre-season, and it pays off during the tiring rounds of wrestling.

One of the biggest challenges wrestlers face is making their weight class. Senior captain Carsten Ueckert-LaPlante uses specific training rituals to get down to his weight class before each meet. "Staying in shape is really important, especially eating healthy. I have to stop eating ice cream and a more balanced diet. Cardio becomes really important to prevent you from being tired when you're on the mat, because you are constantly moving." Two pounds can make a huge difference, considering the weight classes go up by seven pounds in their division.

Whether its breaking a hole, going for that pin, or losing that last pound, that is the will power that gets the boys noticed.

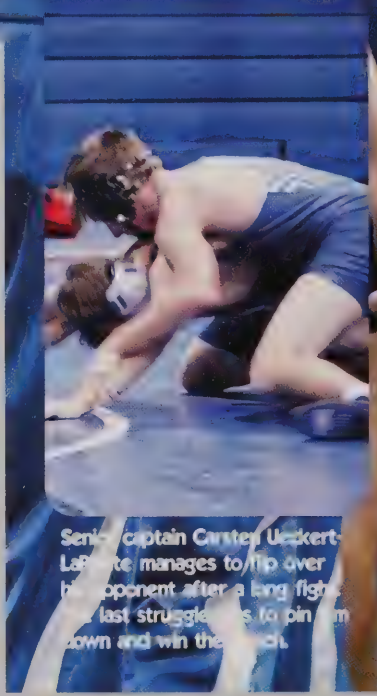

Senior captain Carsten Ueckert-LaPlante manages to flip over his opponent after a long fight. His last struggle was to pin him down and win the match.

Senior captain Matt Naeger [illegible] his opponent's leg and [illegible] for balance.

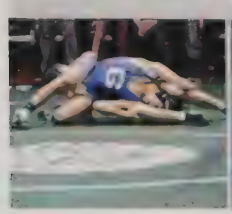

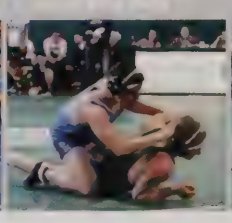

Capturing

Gymnastics

Freshman Nadja Ueckert-LaPlante poses in her handstand during her beam routine. She holds her body vertical to keep her balance on the beam.

Aisha Gahm-Diaz shows the judges her rhythm during her floor routine. She dances freely and shows elegance while she moves across the mat.

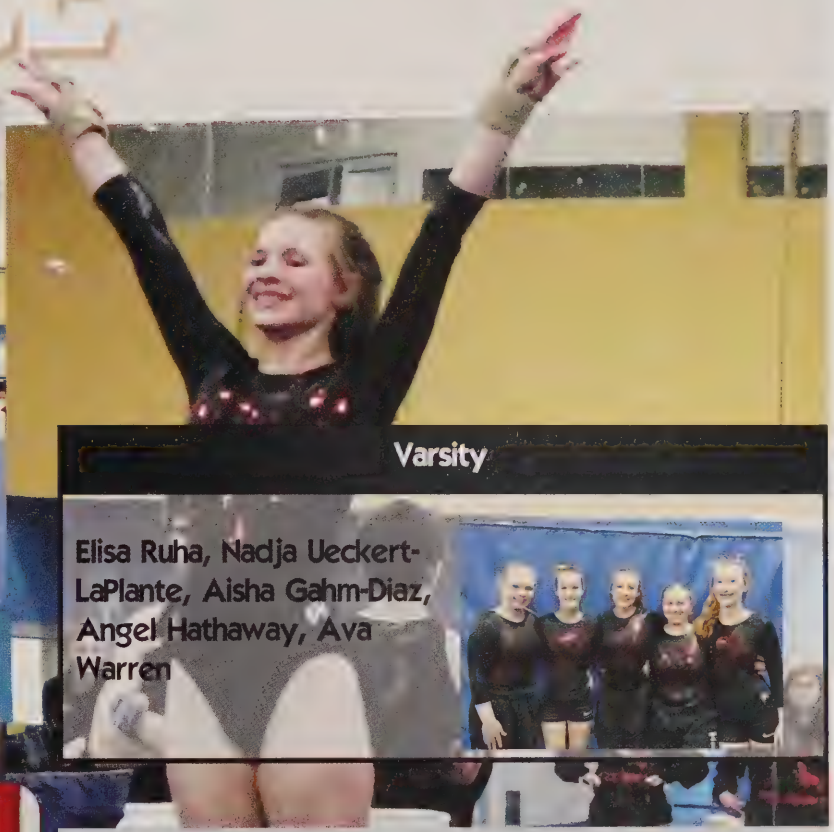

Varsity

Elisa Ruha, Nadja Ueckert-LaPlante, Aisha Gahm-Diaz, Angel Hathaway, Ava Warren

Sophomore Aisha Gahm-Diaz prepares for her dismount during her beam routine. She holds clean motions as she begins to flip off of the beam.

Freshman Ava Warren stands on the edge of the mat seconds before she begins her floor routine. She poses with a smile on her face to show that she is ready to begin.

Experienced Success

Many varsity sports rely on their upperclassmen to be strong leaders. But the 2015-16 gymnastics team has proven that the underclassmen of IHS have just what they need to put on a good performance.

The gymnastics team has had a strong season thus far, staying consistent with only a few freshmen and sophomores. The five girls have teamed up with Gloucester and represent Ipswich well. These girls bring a strong sense of responsibility to the mat. "I get nervous usually, but it's a lot of adrenaline and really exciting," says freshman Ava Warren.

Facing upperclassmen on other teams might be intimidating to some. The expectation that the older girls have more practice and experience than the underclassmen is a common mistake. Many of the girls have had all the practice they need to face older girls. " I was six years old when I started gymnastics," says sophomore Aisha Gahm-Diaz. The talented girls deliver competitive routines, challenging even the most veteran opponents.

During competitions, the girls embody the integrity and strength all gymnasts require. They show elegance in their floor routines and captivate the judges with dance. Their beam routines show flexibility, strength, and balance. Whether tumbling, dancing, or vaulting, these girls are proof positive that age is just a number.

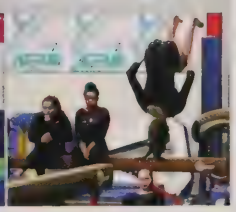

Indoor Sports

Girls Basketball

Jenna Gagnon: All league, Salem News All-Star, 1,000 point scorer

Girls Indoor Track

Zoe Doran: Gold Medal
Abby Fitzpatrick: Bronze Medal
Carolina Ivanov: Bronze Medal
Chloe Lindahl: Gold Medal
Michaela Hedderman: Player of th year, Gold Medal, Salem News All-Star
Emily DeMarco: Salem News All-Sta Gold Medal
Amanda Recupero: Gold Medal

Girls Hockey

Mckinley Karpa: NEC All-Conference
Izzy Primack: NEC All-Star

Swim Team

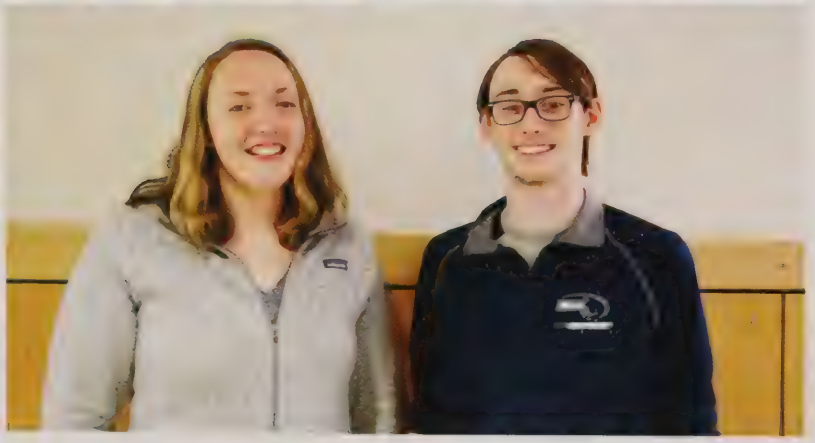

Jackie Bouvier: Swimmer of the year
Harry Bertera: Silver Medal (200, IM Bronze Medal (100, Fly)

Awards

Boys Basketball

Peter Pappas: 1st team All-Star
Liam Sullivan: 2nd team All-Star
Not Pictured: Christian Collum: McCoy Award for Courage

Boys Indoor Track

Josh Brown: Gold Medal
Charlie Gillis: Silver Medal
Jayson Galoski: Bronze Medal

Boys Hockey

Drew Beaulieu: CAC All-Star
Max Kivikas: CAC All-Star

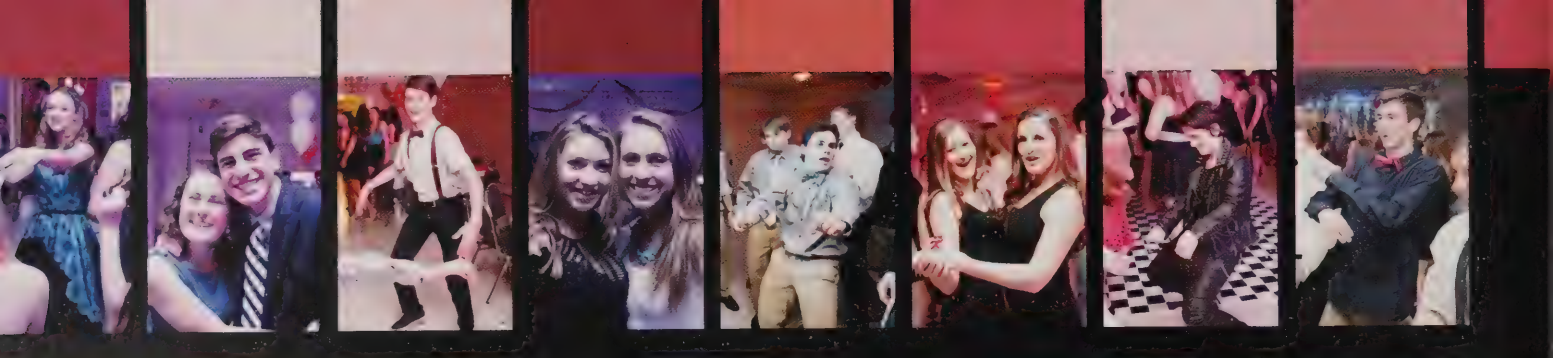

A New Kind of Semi

The Ipswich High School semi-formal this year was a new take on semi. In past years semi formal has been a freshman-sophomore dance located at the town hall. This year, however, the freshman and sophomore class officers took it upon themselves to make it a more enjoyable night. Moving Semi to a function hall and hiring a company to deejay made the event feel more like the Cotillion. The sophomore class said it was much more fun than last year, making the changes worth the money and effort.

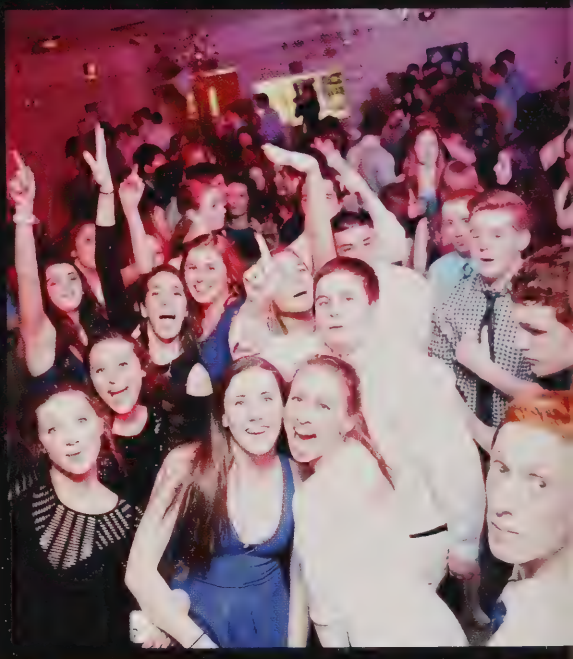

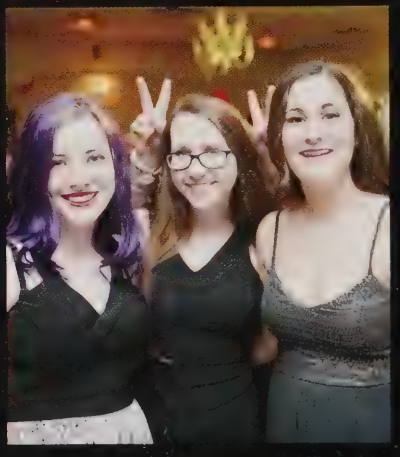

CAPTURING . . .

SEMI FORMAL

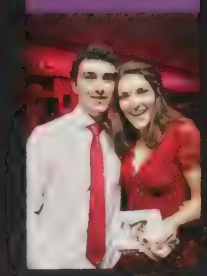

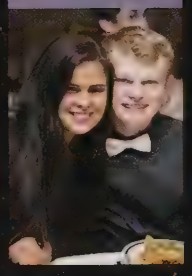

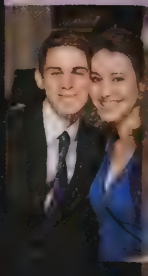

Killin' It at Cotillion

The Ipswich High School Cotillion at Ipswich Country Club was a formal affair including dinner, dancing, and fun. Most girls find cotillion much less stressful than prom, but still enjoy the thrill of putting on fancy dresses and taking pictures. "Getting ready with all my friends is just as much of a production as it was for prom, but there wasn't any added stress about the promenade." For any students who haven't experienced prom, cotillion is a great introduction to prom season.

CAPTURING . . .

COTILLION

Spring

CAPTURE THE TRIUMPH

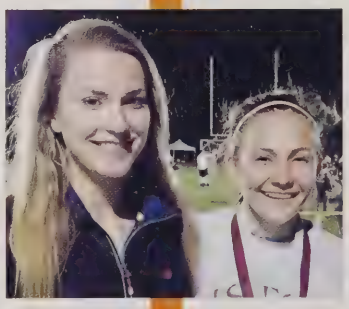

SPRING SPORTS

Boys Lacrosse

Division 3 North Champions

Girls Lacrosse

Division 2 North Champions

Boys Baseball

Tournament at Rockport

Reflections of . . . Junior Prom

Sydney Law claps for Liam Sullivan as he tears up the dance floor.

Shannon Halliday, Molly Stedman, Taylor Welch, and Jennifer Page

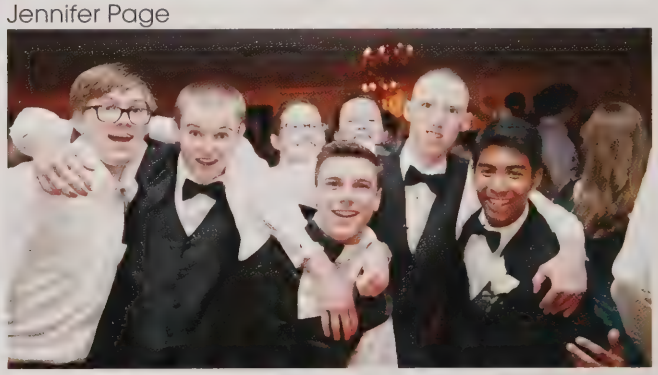

Luke Swetland, Matthew Naeger, Kristopher Desmond, Samuel Duffield

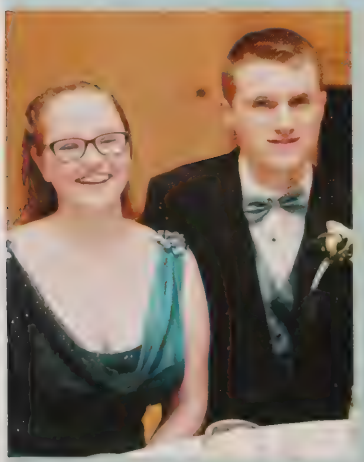

Lorna Burdick and Stephen Blake

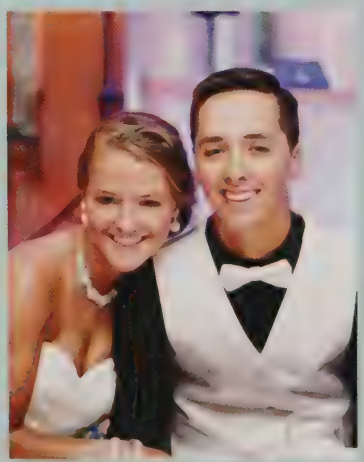

Ava Hoog and Alex Morris

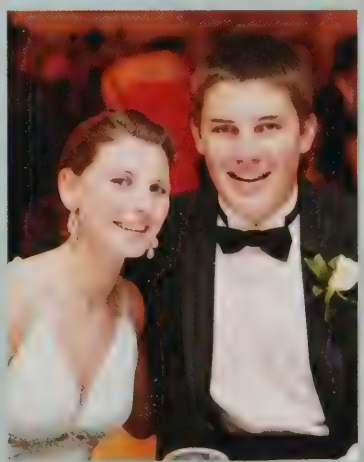

Gabrielle D'Agostino and John Gardner

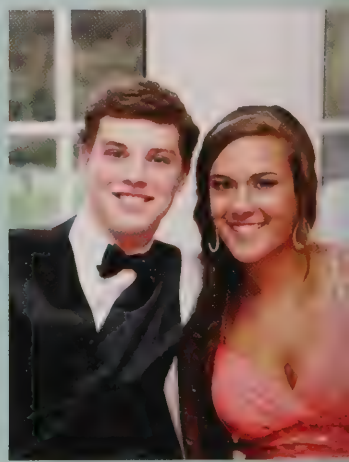

Connor Killian and Abby Potter

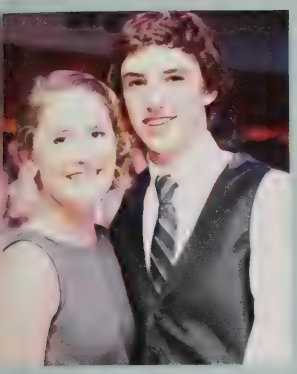

Mathew Gilligan "Had a lot of fun at prom and was definitely a memorable experience. The only thing was, I wish I wore a bow tie instead of a tie to add some class...."

The Class of 2016 raises the roof as the DJ put on some "jams"

Kris Desmond's favorite part of prom was "Definitely all the dancing. Especially watching am Sullivan crowd surf! I was a tle nervous about going since I asn't sure what to expect, but I uldn't have changed anything bout the night!" Dan Lonergan and Kris decided to class it up with their "bro-ties" making themselves the envy of Matt Gilligan.

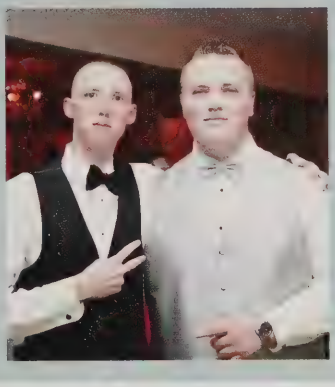

Getting Groovey

On May 8th, 2015 the class of 2016 rocked the dance floor at the Hellenic Center in Ipswich. Students in dazzling dresses and suits swept across the floor all night long. In typical fashion students scarfed down delicious appetizers, including food, soda, and cupcakes throughout the night. As she recalled her evening Jourdan Gauthier said, " I raced home after school to get my hair done and then went to my friend Savs' house to get my makeup done. While we got ready we talked about other people's dresses and her experiences at prom." Although Jourdan didn't know what to expect, she wasn't nervous about going. The most nerve-racking part about the whole ordeal for Kendall Trepanier was, "Walking out during promenade because I knew I would probably trip or smile like an Idiot. I was nervous getting ready because I wanted everything to be perfect. I kept thinking, what if I don't look good?"

Kendall Trepanier and Jourdan Gauthier

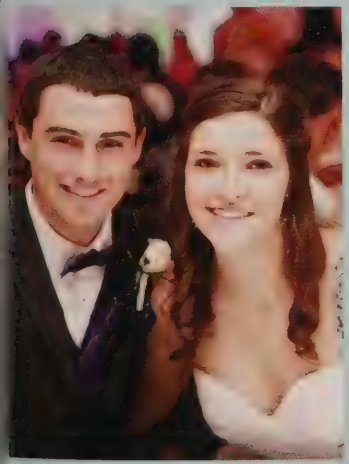

harles Gillis and Ciara O'Flynn

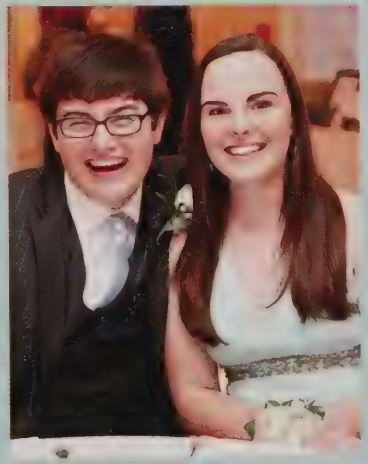

Benjamin Hogan and Cameron Foley

Christian Collum and Caitlyn Scola

Peter Pappas gets silly with a flower headband!

ENGAGE

BEFRIEND

Clubs

GOVERN

SUSTAIN

HONOR

ENGAGE

CREATE

AWARE

SERVE

EXPLORE

TRAVEL

BRIDGE

CALCULATE

COMPUTE

DISCOVER

IMAGINE

BEFRIEND

High Hopes, New Slopes

In 2012 Mr. Dalton moved up from assistant principal to principal. With this change a new assistant principal came into town, Mr. Jeff Carovillano. In the same year newcomer Carovillano developed the Ski and Snowboard Club. His idea of for the club came from his old school, Melrose High School.

As a kid Carovillano enjoyed body boarding along the Jersey Shore. Whenever he got the opportunity to snowboard with his family and friends he would take it. For Carovillano, skiing was a way to get to know his students outside the classroom. It wasn't long before IHS he decided to take them to shred down mountains.

In the second year of the Ski and Snowboard Club Mr. Carovillano asked seniors Vince Skelton and John Ross, then sophomores, to be Co-Presidents of the club. "I chose Vince Skelton and John Ross as Co-Presidents because of their enthusiasm for skiing," Carovillano says. When asked about being Co-President of the Ski and Snowboard club Ross said, "I've really enjoyed it. It has been a lot of fun planning the trips and going on them."

Skelton, who has Cerebral Palsy, started skiing in eighth grade. It all began after he was introduced to a Loon Mountain non-profit organization, New England Disabled Sports (NEDS), by John Ross and his family. John, an adaptive coach for the past four years, has had some great experiences at NEDS. "I've met a lot of new people and have had many great experiences over the past four years," Ross recalls. He was also the reason Skelton finally tried skiing. "I knew he (Vince) would have a lot of fun, even though it took a lot of convincing." It took John and his family four years to convince Skelton to start skiing.

Carovillano has been utterly impressed with Vince and John's dedication to skiing outside of school club days. "I think that program is really impressive. It's been awesome for them. I'm really pleased their families participate in that. I think it has given Vince some incredible opportunities."

After just a few years of skiing for fun, Skelton started ripping through gates for NEDS. In March of his junior year he was invited to compete in the Paralympic Alpine Skiing National Championship, in the skilled events (Giant Slalom and Slalom). "My dream is to compete on the Paralympic National Team in the future," Skelton says.

Until then Ross and Skelton will continue to enjoy family and club trips. "It has been a lot of fun over the past three years, but I think there are many ways to improve it," Ross said when asked about the ski club. The first two years of the club they only ran one successful trip due to the lack of interest and fulfillment of the bus.

After a lackluster start the club has grown considerably. Snowboarder Jack Ruhland has been in the club throughout his high school career. "It's a great idea, get everyone out there and have a good time." Before joining the club Jack spent considerable time boarding on his own. "I lived in Vermont. Winters there are freezing, so one might as well make the best of it." Even though club trips are a blast Jack prefers to hit the slopes "As often as possible." I love learning new tricks and slamming," he says.

Junior snowboarder Ethan Como, who joined the ski club its second year, started snowboarding because "I saw my older brother try it so I wanted to try it." One of the reason he likes riding is unlike most sports "You don't need to follow any rules," Como said.

For Ethan and most people, a big part of skiing and riding is ripping down mountains with your friends. "I look forward to snowboarding at Loon because there is a high possibility we will." Ethan has never been to Loon Mountain, in Lincoln New Hampshire, and Carovillano has been trying since the club began to get there. "Many of the kids in the ski club enjoy going to Loon Mountain so we though it would be nice to run a trip there," Carovillano said.

Although the ski and snowboard club hasn't been around for a while they hope to continue building their membership and ripping down mountains. This year they plan to run Friday night trips at either Bradford or Gunstock. With record snowfall predicted again this winter, there's little doubt the allure of fresh powder and groomed trails will entice many students to join their ranks.

ALLY

ADVENTURE

EDUCATE

UNDERSTAND VOLUNTEER

Clubs

This is the second year of Robotics Club. This club builds robots according to contest specifications. Teams compete with robots at contests where they must perform a variety of functions. Wiring, drive mechanisms, software development, and troubleshooting are all important skills teams must employ.

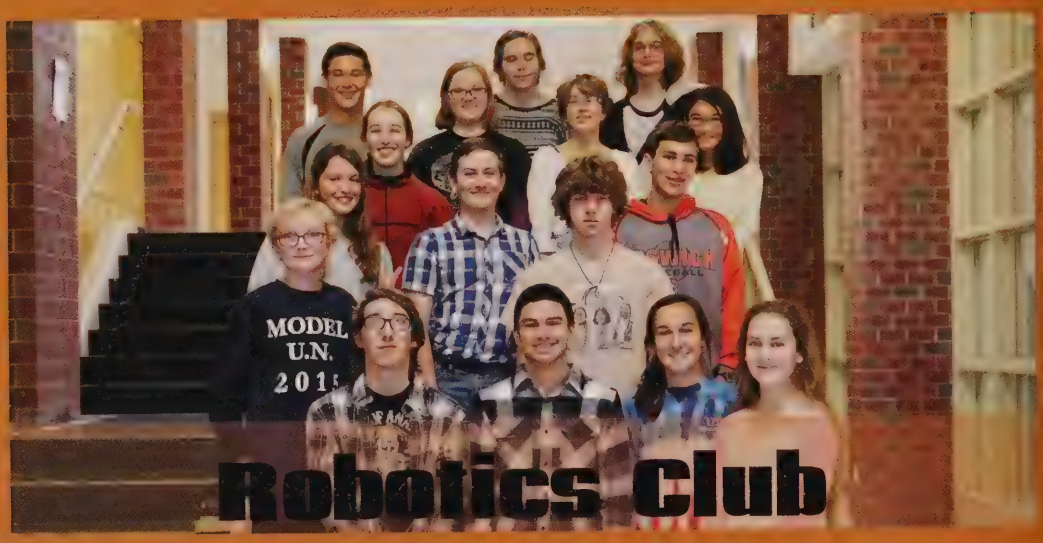

Back row: Peyton Fitzgerald, Isabelle Schell, Filip Kernan
Fifth row: Annabelle Platt, Lorna Burdick, Liliana Acevedo, Alina Kenny
Fourth row: Alyssa Moesler, Aaron Eldridge, John Ross
Third Row: Chris Phillips, Roman Gadbois
Front Row: Sean Mellow, Alex Mootafian, Noura Rayes, Heather Nelson

The Environmental Club raises awareness of environmental issues and works to make our school more sustainable. In the past year, we have installed a water bottle filling station, gone on a camping trip, adopted endangered animals, and organized beach clean ups.

Back row: Kendra Williams, Liliana Acevedo, Jake Sadoway, Alexis Adams, Chloe Rogers, Carly Restuccia, Chloe Lindahl, Charlotte Howe
Middle row: Emma Jacklin, Erin Brink, Allie Sanidas, Jessica Harrington, Nicole Minghella, Kellen Waters, Emily Nylen
Front row: Chris Phillips, Alison Nunziato (President), Claire Werner (Secretary), Claire McElwain (Treasurer), Olivia Gabriel (Vice President)

Capturing Community

Gay Straight Alliance

The IHS Gay-Straight Alliance is a club whose mission is to make our school a safer place for LGBTQ+ students and staff, and to provide students and faculty with more information on how to be allies to the LGBTQ+ community. The GSA attends meetings with students from all over Massachusetts to discuss issues surrounding LGBTQ+ youth, and offers ideas on how to solve them. It's a safe place for students to share opinions and meet some wonderful people!

People to People

People to People International is a club that celebrates the diversity of the cultures around us. It focuses on peace through understanding and offers students the opportunity to serve their community while learning about global issues from multiple perspectives. People to People helps to create new student leaders by building bridges of understanding between countries and cultures.

Cami Devoe (Leadership team), Rebeca Putnam (Vice President), Christian Neuenfeldt, Anthony Marini, Martha Rand, Catherine Phypers, Ava Warren, Cassidy King, Michaela Hedderman (Leadership team), Kathleen O'Kelly, Deirdre O'Flynn, Brianna Terry, Andrea Stone, Nikki Sindoni, Talia Kaplania, Maddie Wilson, Mackenzie Greenleaf, Sophie Harmon, Tessa Devoe, Allie Comeau, Tae Abuza, Noura Rayes, Shannon O'Connell, Will Wallace, Catherine Seaman (Co-President), Laura McCormack (Leadership team), Sadie Goldfarb (Co-President), Heather Nelson, Caitlyn Scola, Mrs. Slawson
Not Pictured: Amelia Young (Leadership team), Carli Hancock (Leadership team), Kelsey Cranston, Lily Kallman (Leadership team)

Ski club runs through the winter season, organizing trips in conjunction with other area schools. This year they visited Sunday River and Gunstock with students from Hamilton Wenham High School.

Ski Team

Back Row: Emily Martineau, Bronwin Chandler, Bill Waiswilos, Jake Coletti, Jack Reynolds, Kevin Swenson, Matt Rugo, Kieran McCormack, Mr. Carovillano.
Middle Row: Sophia Rugo, Katie Maidment, Chloe Primack, Grace Evans, Patrick Mattin, Jack Ruhland, Alex Mootfian.
Front Row: John Ross, Vince Skelton

In March the Close-Up group is going to Washington D.C. for a week. While there, students will meet other high schoolers from around the nation and tour the city. The students will learn more about how the government works.

Close Up

Back row: Mr. Krieger (Advisor), Maddi Pitcarn, Lia Moylin, John Ross, Vince Skelton
Front row: Nick Pappas, Rachel Jaeger, Jordan Hoey,
Not pictured: Chloe Rogers

Clubs

Math League

The Math League meets every week to do math problems in preparation for the next meet. Once a month they meet with other high schools throughout the region and compete. They hope to win their division and repeat as defending champions.

ack Row: Nick Graham, Charlie Kim, Lorna Burdick (captain), Lily cevedo, Harry Bertera, Stephen Blake (captain),
ront Row: Annabelle Platt, Lauren Richards, Kendra Williams, Erin Brink, lp Kernan, Phillip Whitefield
ot pictured : Patrick Mattin (captain),Ben Hogan, Nick DiBello, Zachary ouser, and Chris Phillips

Art Club

Art Club is for students who would like to be more involved with the visual arts throughout the school year. IHS Art Club members meet regularly or drop in for an open studio. Art Club is also a Portfolio Prep program opportunity for students presenting an art portfolio with their college applications. The club promotes individual and collaborative exchanges of ideas. Monthly special event days offer an opportunity to explore unique materials and methods of arts and craft. Examples of workshops include: learning to knit a hat, scratchboarding, stenciling, calligraphy, animation, handbuilding ceramic mugs, and learning to deconstruct clothing to create original fashion pieces. Art Club enjoys the tradition of joining forces with the Middle/High School Art Clubs for an annual field trip to a New England museum.

ack: Chris Falcione, Cooper Sammartano, Lily Acevedo, Angela St. Peter, Nate ubrow, Harry Bertera, Dylan Murray, Amanda Buchanan, Talia Queeney, Caroline radley, Celeste Petradelis, Bryanna Simons
ront: Meredith Lynn, Sophia Radzim, Angel Hathaway, Nayely Contreras, Chris Phillips, lichael Naeger, Johanna Johnson, Noura Reyes, Tae Abuza

The Interact Club is a club the works to improve the community through service. Club members raise money for charities through donations, volunteer locally, put on blood drives, and conduct fundraisers.

Interact

Back Row: Jocelyn Long, Leah Harmon, Lauren Gallant, Adam Fyrer, Josiah Krason, Owen Barnes, Dan Leff, Saba Whitmore, Max Benford, Taylor Hannibal, Josh Dumont, Sydney Pignone, Noel Siegert, Jake Sadoway, Jesse Cullen-Pop, Griffon Wilson, Andrew Fremont-Smith.
Third row: Emmy Markos, Grace Quinn, Claudia Bauman, Meghan O'Connor, Hannah Herron, Mackenzie Greenleaf, Ava Warren, Jessica Harrington, Sydney Dumont.
Second row: Meaghan Cullen, Zoe Doran, Nicole Senechal, Renee DiNocco, Nicole Minghella, Julia Kennedy, Brooke Fitzgerald, Maddi Pitcairn, Lily Elkin.
Front Row: Audra Morrow (Secretary), Malak Rayes (Treasurer), Jaymie Shea (Vice President), Alice Hurst-MacDonald (President), Reed Dolan (Secretary).

National Honor Society is comprised of upperclassman who exhibit the highest caliber of academics and leadership achievements. These students dedicate their time to service within the school and community through tutoring, fundraisers, and other activities and events.

National Honors Society

Back row: Carly Coughlin, Jackie Bouvier, Laura McCormack, Ciara O'Flynn, Alison Nunziato
Middle row: Mr. Ames (adviser), Olivia Anderson, Savanna Hill, Caitlyn Scola, Lorna Burdick, Ben Hogan, Ben Hills.
Front row: Olivia Kubaska(Secretary), Amelia Young(Event Coordinator), Lilly Kallman (Vice President), Cami Devoe (President), Will Wallace (Treasurer)
Not Pictured: Alice Hurst-MacDonald (Historian), Skylar Hambley, Madeleine Harlan, Izabella Lidrbauch

Clubs

Model United Nations

Model United Nations is a club in which students spend nearly the whole year preparing for a conference hosted by Eagle MUNC in Boston. During this rigorous 40 hour event students pose as delegates from around the world and focus on a specific theme. This year delegates will recreate the House Un-American Activities Committee of 1948, a full Central Intelligence Agency simulation, as well as a committee tracing the path of the Peloponnesian War. Officers of the 2015-16 school year are Luke Swetland as President, Jenny Page as Vice President, Kelly McGreevey as treasurer, and Shanelle Taylor as secretary.

Back row: Mr. Krieger, Jake Sadoway, Cole Schildkraut, Evan Antonakes, Riley Tebbetts, Zach Heidgerd, Roman Gadbois, Andrea Hawwa, Kendra Williams, Erin Brink, Hannah LaFrance, Eric Coughlin, and Ms. Leo
Middle row: Lexi Adams, Kaitlyn Gregory, Emma Perakis, Ariel Kenny, Olivia Kubaska, Carly Restuccia, Chris Phillips
Front row: Luke Swetland- President, Shanelle Taylor- Secretary, Kelly McGreevey- Treasurer, Jenny Page- Vice President
Not pictured: Lilly Kallman, Chloe Rogers, Sophie Miller, and Dominic Balzer

Chameleon

The Chameleon is Ipswich High School's literary magazine. It features creative writing and artwork from students in all grades. The magazine is produced by the senior poetry and fiction classes.

Back row: Stephen Blake, Pat Panniello, Hudson Bates, JW Smith
Middle row: Jake Warren, Bill Moriaty, Jillian Wall, Casey Upton, Mala Caddle
Front Row: Sam Duffield, Raina Baier, Shanelle Taylor

Capture the...

Gabriele Aprea

Between Two Oceans

Although his life began on a small island off the coast of Italy, Gabriele Aprea found himself at the shores of a new ocean this fall. A student from a small Italian island called Sardinia, Gabri embarked on an exciting journey to Ipswich through the rotary exchange program.

The first major difference between Sardinia and Ipswich was clear to Gabri: "Everything is more fresh, the bread, the pizza, and the meat," which is what he misses most about home.

He also said his school is alot different in Italy. He pointed out that "We go to school six days a week for 5 hours a day," and, "We stay in the same classroom all day and the teachers move from classroom to classroom."

Although the Crane Estate is beautiful, one of the things he misses most about home are the beaches. "Sardinia has beautiful beaches with crystal clear water, a lot different from here." His most memorable experience was when he went to see a Celtics game at The Garden, followed by a Revolution game at Gillette Stadium.

Nick Imm

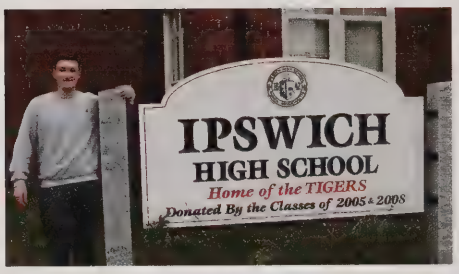

That's Not My Name

Nick Imm, commonly know as "Nick fromMalta," is a student who is fully engaged in life here in America. When Nick arrived many people referred to him as "Nick fromMalta". The name continued to stick and many people actually thought this was his last name. Nick said "the most common question I got was; is your last name actually FromMalta?"

Nick also highlighted many cultural differences. He said "the food is a lot better here in the U.S.". However nick does miss home, he said "I miss my family, and the warm water back in malta" Nick explained that much of Malta is undeveloped and there is smaller populations. Nick said "There is a lot more crowds here in the U.S." Overall Nick has enjoyed his experience here, but misses home.

Nick also explained the role of IHS student Matt Collyer, whose family took Nick in for the year. Nick said: "having Matt there was an advantage, I feel like I made friends fast." Nick made many new friends which he will definitely miss once he returns to Malta.

Culture

Gabriel Passarelli

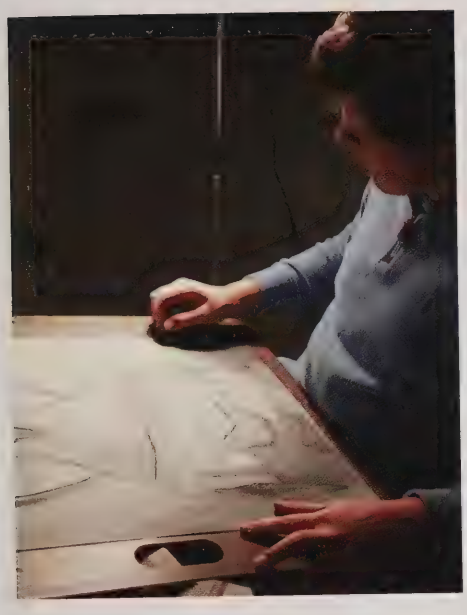

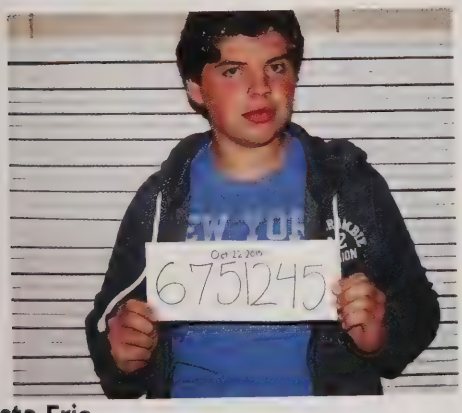

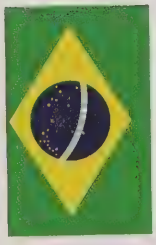

Esta Frio

Gabriel's first week in United States was "The worst week of my life." When he arrived to the school, through a program called Educatius, Gabriel said, "It took me a week to adjust." After that week, however, Gabriel began to make friends, figure out his locker combo, and find his classrooms. He couldn't get over how all the pods looked the same, which was utterly confusing.

A native Brazilian, Gabe often walked around in giant coats in our 70 degree weather. He said, "I knew it was warm for everyone else but I was freezing." Gabe is use to 90 degree weather year round. One experience Gabe will never forget was the first time he stepped into the waters of Ipswich. Gabe said, "The beach was very crowded and everyone was in the water, but when I stepped in I couldn't feel my feet."

Some of Gabriel's most memorable moments came on fall Friday nights. He explained, "The football games with cheerleaders and all the excitement were like something out of the movies." Academics also came very easy to gabe here in the U.S. He said "It seems like I'm doing the same math I did in third and fourth grade in Brazil." One of Gabe's biggest academic challenges was his English class.

Elisa Ruha

It Looked a Lot Better on Google Earth

Elisa came to the United States from Finland with no fear at all. She was not scared about participating in the exchange program. To her it was "Just five months of my time. I knew it wasn't a permanent stay." She was excited to see what it would be like after exploring Ipswich on the internet.

"After getting informational papers, the first thing I did was search Ipswich on Google Earth," Elisa said. After living here a while, she concluded: " It looked a lot better on Google Earth."

Spirit Week was a new experience for Elisa. She explained how the noise and excitement was something she wouldn't have expected at school. She also enjoyed homecoming. "It was a fun time, and I enjoyed the music," she said.

Elisa explained how cheering helped her adjust. She also "Met a lot of friends while switching classes. In Finland we stay in the same room all day." Elisa also made it clear that Ipswich had a much nicer schools: "This school is a lot better looking. In Finland my school is very old." Although it looked more visually appealing on Google Earth, Elisa definitely enjoyed her time in Ipswich, and will miss the friends she made.

Music

Capture the Tone

New Era

Changes in a routine that has been the same for many years can have a big impact on the performance and the cooperativeness of the students. Mr.Seapy, however has not let the talent of the band fall through. Being the former Ipswich High School Orchestra Director, Mr.Seapy filled the shoes of Mr.Dolan, who taught for more than 30 years. Mr.Seapy's influence for a musical career was influenced by early childhood experiences. Growing up in Oman he was heavily influenced by his instructors. His first musical instrument was the piano. He was taught and instructed by an "American lady who lived down the street". Moving to the United States a couple of years later, he attended middle school and took part in his first band class. Mr.Seapy, however was not very fond of his director, he always aspired to make sure he would be a better director than his teachers in the past. The transition between two instructors seemed to be almost flawless, as Mr.Seapy describes it, "From my perspective- is that I think we're very similar, we both have very high musical standards" . The band has had a chance to expand their knowledge on music theory and what excellence in playing an instrument is. Although new routines have been introduced to the students, unfortunately for most of them the weekly tradition of WEEPS has been passed on. Mr.Seapy stresses the importance of his position in the band, he believes "Our primary job is to teach music and not be a band director". And although this band is very different from inner city schools, He believes there is "Strength in numbers". Mr.Seapy hopes to have a great and positive career in Ipswich High School, and to bring knowledge and inspiration to all his students.

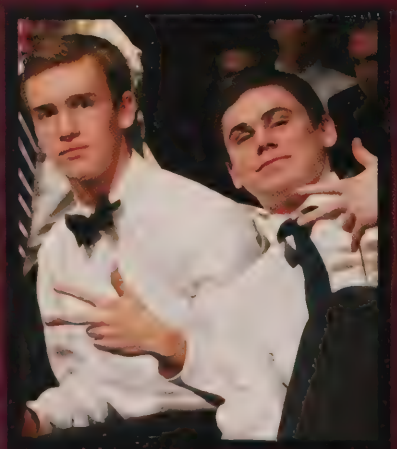

Concert BAND

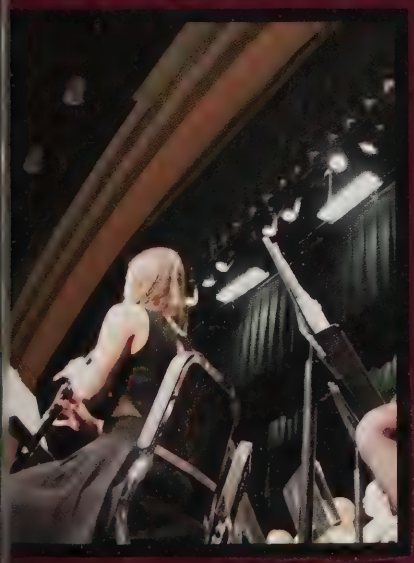

Capture the Unity

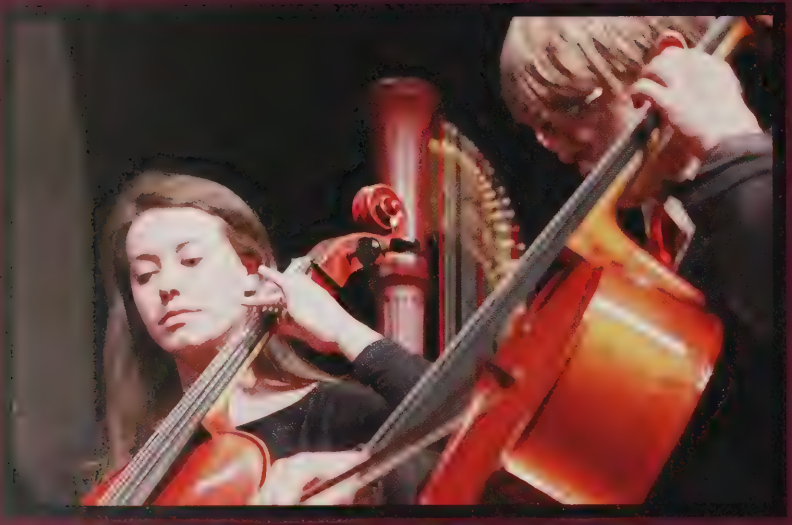

New Strings in Town

Professional violinist and violist Mr. Coelho brings the strings out of the Ipswich High School Symphony Orchestra. The symphony orchestra has had a tough time adjusting to having new teachers over the years, and this year they have had a breakthrough. The symphony orchestra is fond of him, as violinist Leah Harmon says: "He is a professional violinist and violist so he has a lot of experience and is very passionate about his work. We have had a really great year with him so far."

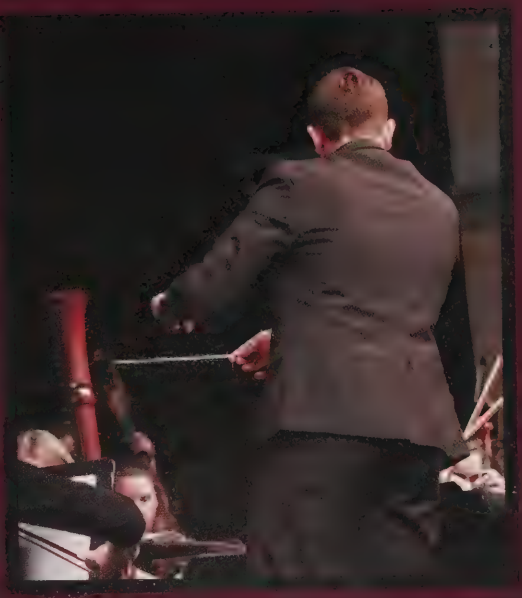
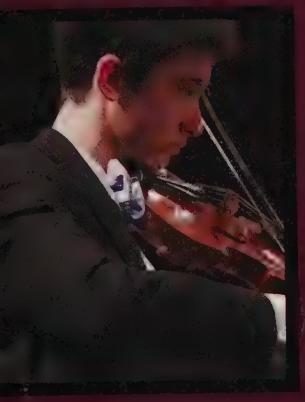
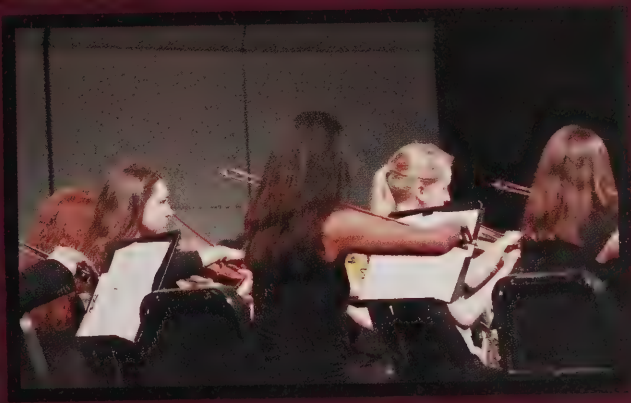

Symphony ORCHESTRA

Capture the Harmony

The Final Notes

Doing something you love for the last time is always bittersweet. The last rehearsal, the last walk on stage, the last song ever performed: These are all things seniors Shanelle Taylor and Molly Stedman reflect back on with a sense of nostalgia. Preparing for the last show, Shanelle says director Patch really pushed them to make sure the pieces would be "great, rather than just good." Knowing it was their last time on stage, both of the girls agreed that while it was sad, they felt very ready. On singing those last few notes, Molly recalls feeling "kind of sad, just because we'll never really get the opportunity to be on that stage singing the same songs as we did before." Unfortunately, all great things must come to an end and Shanelle says she's going to miss the great bonds she made with the members of chorus above all.

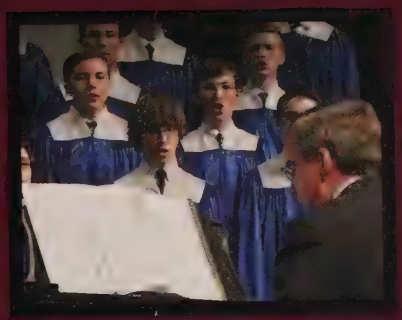

What was your favorite song to perform?

"No Time": 50%
"Carol of Joy": 42%
"Hine Ma Tov": 8%

Concert CHOIR

Capture the Talent

Enduring Talent

For the past four years Ipswich High School seniors Sofia Gadbois, Brooke Fitzgerald, Rebecca Putnam, Raina Baier, Izabella Lidrbauch, Olivia Profenno, Joy Bergner, Carina Li, Taylor Welch, Ben Hogan, Luca Cassano, and Stephen Blake have been part of one or both select singing groups Bel Canto and Chambers. Bel Canto is a select audition-only all girl singing group with ten members. Chamber Singers is also a select audition-only group for both male and females with sixteen members. Both of these groups meet once a week after school, and once a week during directed to rehearse and hone their voices. Over the years they have built what will no doubt become a lasting legacy, and many enduring memories.

Performing in front of one's peers is a challenge. In addition to a strong work ethic, Canto and Chambers singers must be very brave. But they know they aren't alone. They stand with each other. Not only do they have each other, they have their dedicated choral director for support and guidance throughout the year. Senior Sofia Gadbois says: "We've all really loved being able to have Mr. Patch as our choral director. He's taught us so much and has supported us through our musical education. We are really lucky to have him and it's sad to say our goodbyes."

Chamber SINGERS

Musical Favorites

Favorite female singers

Adele - 44%

Selena Gomez - 56%

Favorite male singers

Fetty Wap - 38%

Justin Bieber - 62%

Favorite Pop Song

"Sorry" by Justin Bieber - 51%

"Hello" by Adele - 34%

'Stiches" by Shawn Mendes - 14%

Favorite Hip-Hop/Rap Song

"Hotline Bling" by Drake - 36%

"Trap Queen" by Fetty Wap - 16%

"My House" by Flo Rida - 47%

Favorite Country Song

"Chicken Fried" by Z.B.B - 45%

"Save a Horse" by Big & Rich - 27%

"Country Girl" by Luke Bryan - 27%

Bell CANTO

Capture the Focus

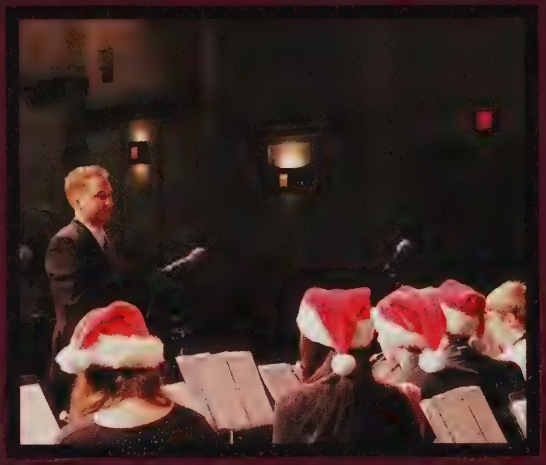

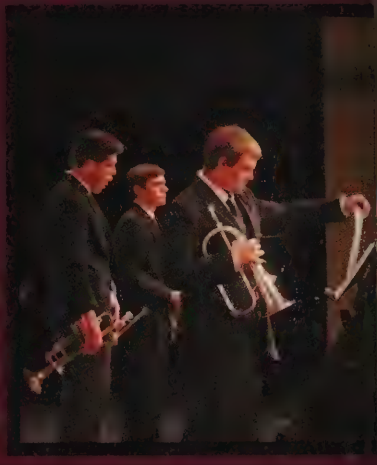

Jazz ENSEMBLE

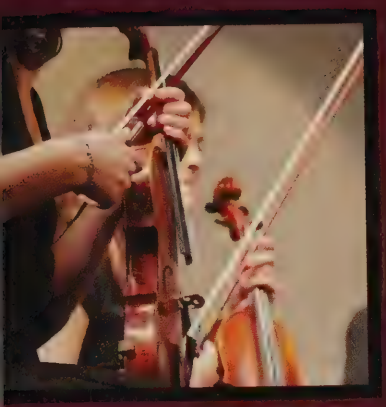

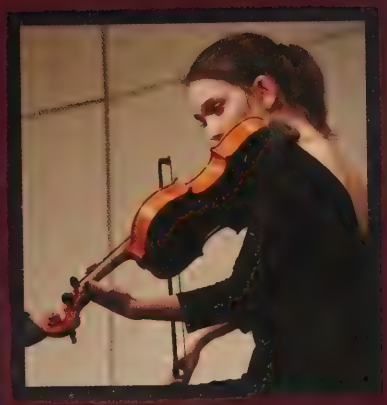

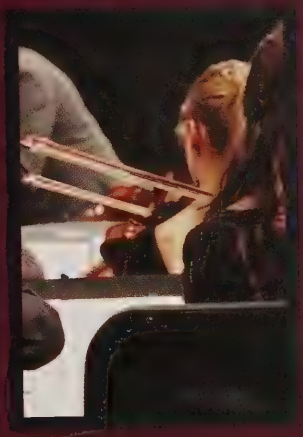

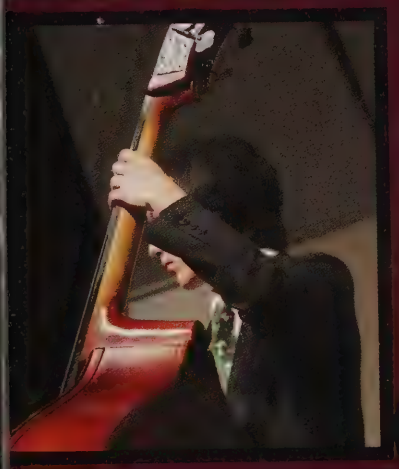

Chamber ORCHESTRA

Concert Band

Flutes: [illegible] Barry, Anna Bartholomew, Claudia Bauman, Alyssa Cordes, Camille [illegible] Duffield, Abigail Fitzpatrick, Michaela Hedderman, Hannah Herron, [illegible] Cassidy King, Carina Li, Meredith Lynn, Emily Markos, [illegible] O'Brien, Shannon O'Connell, Meghan O'Connor, Catherine Phypers, Grace [illegible] Rugo, Catherine Seaman, Ava Warren, Caroline White.
Bassoon: [illegible]
Clarinets: [illegible] Callahan, Carly Doherty-Crestin, Max Duffield, Ben Gibbs, Nell Hanna, [illegible] Kimmel, Alex McCatty, Nicole Minghella, Emma Moulton, Alison [illegible] O'Brien, Amanda Recupero, Madeline Wilson.
Bass Clarinet: Patrick Gillis, Cowan McCormick
Alto Sax: [illegible] Bionister, [illegible] Brangle, Nicholas DiBello, Renee DiNocco, Charlotte [illegible] Kaksoeohaitis, Katie Maidment, Jack Maino, Kilian Morrissey, Olivia [illegible] Poesler, Riley Tebbetts, Julia Vasiliades.
Tenor Sax: Alexandra Ferris, Samuel Fitzpatrick, Paula Schneiders, Nicole Senechal.
Baritone Sax: Dominic Balzer, Jack Gardner, Griffin Wilson.
Trumpets: Maxwell Benford, Gianluca Cassano, Eric Coughlin, Jesse Cullen-Popp, [illegible] D'Bello, Brendan Gooklin, Adriana Jiminez, Chris Kenyon, Alec [illegible] Anthony Marini, Laura McCormack, Phillip Meneghini, Timothy Miller, [illegible] Minghella, Andrew Monroe, Matthew Naeger, Christian Neuenfeldt, [illegible] Phillips, Christopher Pitcher, Noel Siegert, Trevor Smith, Kevin Yon, Amelia [illegible]
French Horns: Jackie Bouvier, Carly Coughlin, Anna Davis, Caroline Foley, Zachary [illegible]
Trombones: Adam Calhan, Matt Collyer, Reed Dolan, Andrew Fremont-Smith, Thomas [illegible] Hogan, Spencer Meneghini, Clyde Schultz.
Bar Tenors: Joseph Krason, Stephen Moore.
Tubes: [illegible] Blake, Charles Gillis, Clara O'Flynn.
String Bass: Charles Abuza
Timpanos: Jason Finkst, Benjamin Hills, Connor Monroe, Deirdre O'Flynn, Nathaniel [illegible] Rogers, Owen Tracy, Kellen Waters, Jacob Wile.

Concert Choir

[illegible] Jan Barr, Joy Bergner, Erin Brink, McKenzie Carey, Ashley Comeau, [illegible] Peyton Fitzgerald, Brooke Fitzgerald, Jonah Fouser, Carina [illegible] Gabriel, Roman Gadbois, Sofia Gadbois, Nina Gillette, Kaitlyn [illegible] Halliday, Brendan Harlan, Angel Hathaway, Alice Hurst-[illegible] Kublanian, Steven Kenney, Jessica Laddin, Genesis Lara, Kassidy [illegible] Muir, Abigail Muscat, Jacob Parker, Madeline Pitcairn, Emily Pitcairn, [illegible] Stephanie Veerman, Charlize Vermaak, Kiana Williams.

Symphony Orchestra

Violins: Amanda Buchanan, Olivia Corcoran, Kelsey Cranston, Meaghan Cullen, [illegible] Renee DiNocco, Sydney Doolan, Zoe Doran, Samuel Duffield, Zoe [illegible] Dumont, Lilian Elkin, Cameron Foley, Zachary Fouser, Aisha Gahm-[illegible] Greenleaf, Madeleine Harlan, Leah Harmon, Carolina Ivanov, Johannah [illegible] Kaufman, Alina Kenny, Ariel Kenny, Izabella Lidrbauch, Jocelyn Long, [illegible] Mossler, Emily Nylen, Annabella Palance, Emma Perakis, Olivia St. [illegible] Pryor West, Martha Rand, Ellis Poesler, Alexandra Sanidas, Brianna Terry, [illegible]
Violas: [illegible] Abuza, Lorna Burdick, Eva Capobianco, Sydney Dumont, Sophie [illegible] Claire McElwain, Katherine Meaney, Joanna Mullen, Malak [illegible]
Cellos: [illegible] Davies, Jesse Harrington, Olivia Kubaska, Audra Morrow, Michael [illegible] Putnam, Noura Reyes, Nicole Sindoni, Alyssa Terry, Jillian Wall, [illegible]
Bassists: Charles Abuza, Curtley Halliday, Shanelle Taylor

Music Awards

Joy Bergner
All State

Sofia Gaabois
All State

Matt Naeger
All State

Charles Abuza
Senior District

Taeko Abuza
Senior District

GianLuca Cassano
Senior District

Camille Devoe
Senior District

Tessa Devoe
Senior District

Gerald Dolan
Senior District

Peyton Fitzgerald
Senior District

Jessica Laddin
Senior District

Phil Meneghini
Senior District

Spencer Meneghini
Senior District

Sophia Miller
Senior District

Jacob Parker
Senior District

Chris Pichler
Senior District

Sophie Harmon
Junior District

Talia Kaplanian
Junior District

Clyde Schultz
Junior District

Ben Hogan
Senior District

Capturing the Story

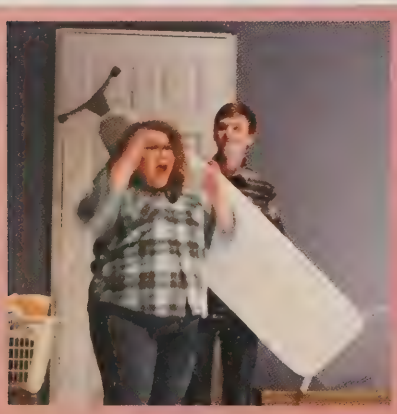

Almost, Maine! is a fantastic series of love stories. On a cold, clear moonless night in the middle of winter, all is not quite what it seems in the remote, mythical town of Almost, Maine. As the northern lights hover in the star-filled sky above, Almost's residents find themselves falling in and out of love in unexpected and often hilarious ways. Knees are bruised. Hearts are broken. But the bruises heal, and the hearts mend - almost - in this delightful midwinter night's dream.

Drama Department

The Company

Back: Alec Kneedler, Patrick Mattin, Isabelle Schell, Kendra Williams, Thomas Freeman, Lily Acevedo, Chris Falcione, Roman Gadbois, Stephanie Veerman, Chris Pitcher, Ben Hogan, Jonah Fouser, Andrew Monroe, Christina Sotis, Clayton Rix, Liam O'Brien.
Middle: Aaron Eldgridge, Eva Capobianco, Katherine Meaney, Meghan Wallace, Aaron Ross, Nina Gillete, Sofia Gadbois, Sophie Miller, Joe Sioris, Kiana Williams, Erin Brink, Charlize Vermaak
Front: Katelyn Moseley, Talia Queeny, Olivia Whynott, Gabby Ramasci, Lydia Hickey, Olivia Profenno, Molly Stedman, Shanelle Taylor, Savanna Winter, Emma Perakis, Raina Baier, Heather Nelson.

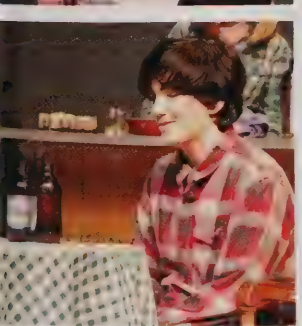

Capture. . .

Trebuchet Projec

The word trebuchet comes from the Middle French verb "trebutch," meaning tumble or fall over. The history of the trebuchet dates all the way back to the 12th century, and could fling projectiles up to 350 pounds at enemy fortifications. The trebuchet was used up to the 15th century, well after the discovery of gunpowder.
During the 12th century the trebuchet was a high tech piece of machinery. However, due to the advent of gunpowder, the trebuchet amounts to little more than a perfect building lesson for Mr. Gallant's Engineering II class in today's world.

Mr. Gallant's Engineering II class decided to make two trebuchets. Although they used modern power tools and followed a blueprint, Gallant's class took about two and a half weeks to build their smaller scale versions of the weapons. While the lessons on leverage and force were valuable, students learned to respect their forbears who normally spent three or four days to build such powerful machines in the 12th century.

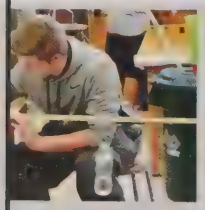

RC Racing

What do Charlotte, North Carolina, Dallas, Texas have in common? They are both places the Ipswich RC Racing team has competed in the National Student Racing Challenge. Over the past four years they have gone to nationals all over the country.

Given a small budget at the beginning of the semester, the teams order parts and build their individual cars. In order to pay for their expenses, the race teams raked leaves in the fall. Each team puts their car through rigorous testing and time trials, fine tuning steering and motor controls in the process. The result: precision tuned, fast moving cars flying through the halls and parking lots without their racing bodies attached.

This year all three race teams will be traveling to nationals, which are being held in beautiful Miami, Florida. Having never been to nationals, Nick Canzano is "Looking forward to the race competition and becoming closer with my teammates." How do they make it to nationals every year? The key to all their success is: "It's a class as opposed to a club," said Drew Beaulieu.

The Craftsmanship

Shed Project

Most of us spend a lifetime accumulating stuff. For some, this becomes a problem. Where do we put it? The answer for many people with lots of stuff is a shed. As more and more equipment began to accumulate at the end of Main Street, it was clear we needed more space. Engineering II decided to tackle this problem on behalf of the custodial staff.

In order to make space and maintain a clear pathway to the doors at the back of the building, the shed had to hold the fleet of snow blowers and the Sail Program hotdog cart. In years prior the snowblowers and hotdog cart were stored in the garage by the drama department taking up valuable prop and costume space.

Custodian Dick Tubbs might appreciate the project more than most, but he believes "The shed will help everyone because it clears up so much space." The shed took first and second period Engineering classes about two and a half months to build. According to Alex Morris the hardest part of building the shed was: "Laying the foundation and setting up the walls." The shed project is probably the most helpful project the engineering class has ever built.

Robotics

In only their second year as a club, the Robotics team has grown considerably. Consisting of Annabelle Platt, Liliana Acevedo, Isabelle Schell, Lorna Burdick, Filip Kernan, Sean Mellow, Chris Phillips, Noura Rayes, Heather Nelson, Alyssa Mossler, Aaron Eldrige, Alex Mootafian, Peyton Fitzgerald, Josh Dumont, Patrick Mattin, Alec Kneedler, Roman Gadbois, Justin Foye, Austin Fitzgerald, Kendra Williams, Lucas Goldsmith, and George Gallagher, the team is tasked with a build.

This year the Robotics team was given an unusual challenge: build a "medieval robot." With six weeks to complete the robot, the team had to work together from design to final build. At the final competition the team's work was scrutinized by a panel of judges. Categories range from mobility to articulation. The final competition varies year to year, but this one may take the unusual form of a joust. When asked, Roman Gadbois thought the team would be successful: "I am confident that we will do well," he said.

Capture the...

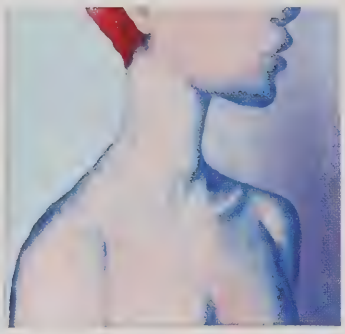

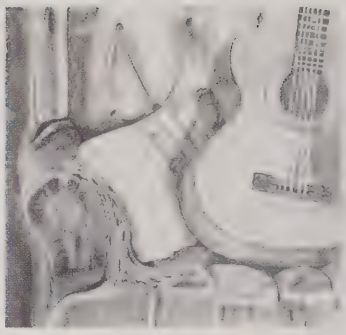

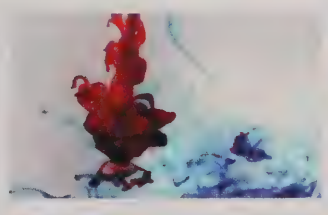

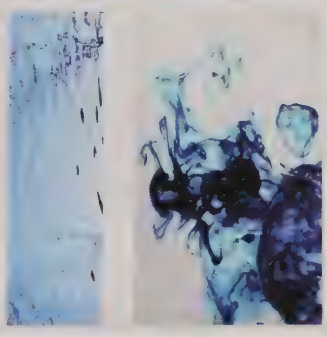

What is your favorite medium?

Charcoal: 3.6%	
Oil: 7%	
Photoschop: 9%	
Photo: 12.5%	
Clay: 23.2%	
Pencil: 35.7%	
Other	
Spray Paint: 1.8%	
Sharpies: 1.8%	
Print Making: 1.8%	
Paint: 3.6%	

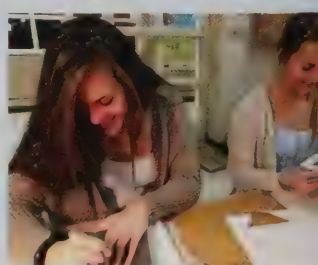

Design/ Aesthetics

Juniors Izzy Primack and Chloe Bilo captured drawing their angle on a "Still Life" project.

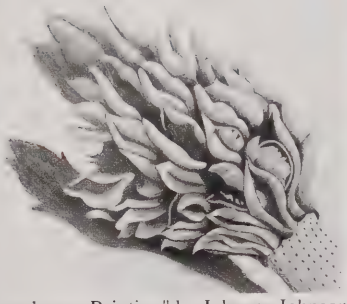

"Landscape Painting" by Johanna Johnson

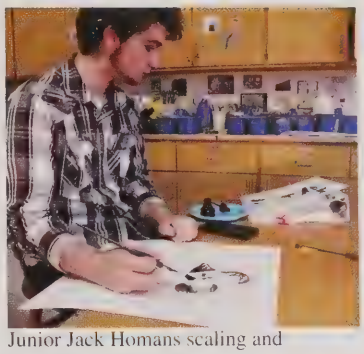

Junior Jack Homans scaling and recreating his prototype using ink.

"Still Life Drawing" by Sophia Radzim

The Fibers of Our Being

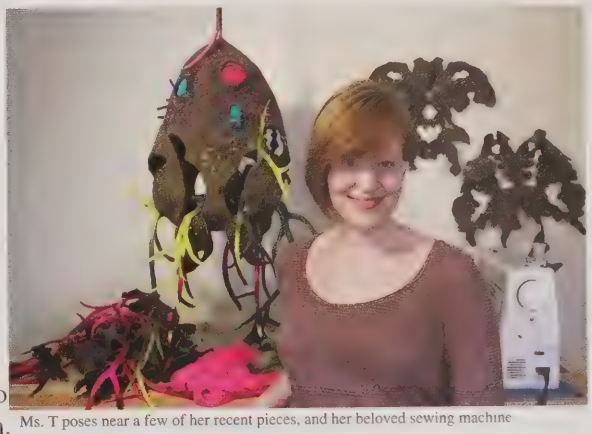

Ms. T poses near a few of her recent pieces, and her beloved sewing machine

Many people let reality pass them by, but a few pay attention and capture it memorably. IHS Art teacher Mrs. Thistlethwaite has always been enthralled by the process of turning her reality into something tangible.

Although Mrs. Thistlethwaite grew up in a household where art was valued, her middle and high schools did not have the opportunities in art that suited her; so she stopped creating. In college she picked up art and started to pursue her dream again.

Mrs. Thistlethwaite decided to be an art teacher when she realized how unfortunate it was that she didn't have an opportunity for art as a teen. Because of this, she decided to design curriculum for all students. According to Mrs. T, "I believe every student has the capability to make good art, and should be involved in art for themselves and the community." Many people envision cliche paintings and photographs when art comes to mind. But Mrs. T feels more comfortable expressing herself through a different medium.

Using fibers or textiles, Mrs. Thistlethwaite creates sculptures, or to sews and weaves with them. She is inspired by three artists: William Morris, Louise Bourgeois, and Michel Gondry. All three artists differ from each other except for one important way: they value traditional craft, the type of art Mrs. T pursues.

Mrs. Thistlethwaite's love for traditional craft has earned her some recognition. During her college years, she displayed her art around the campus of the Boston Museum School. More recently, Mrs. Thistlethwaite had her very own art show at her church and displayed her work at an art fundraiser within her town. Currently, her art is personal. In addition to professional inspiration, her students give her ideas every day. Sometimes during class, Mrs. Thistlethwaite will throw an undeveloped project idea at her students and watch what they create. From this, she can build new inspiration.

In the end, being an art teacher is more about sharing ideas and inspiring one another, than it is about Mrs. Thistlethwaite telling students how to create it. Sometimes, she will post some of her work on Instagram where you can share ideas or just post pictures you enjoy. Currently, Mrs. Thistlethwaite is working on a sculpture made of wool felt which she claims is "her favorite piece she has created so far."

SUMMER

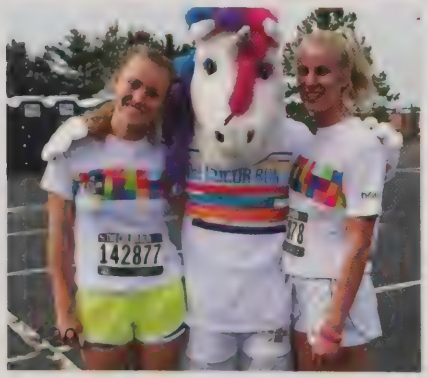

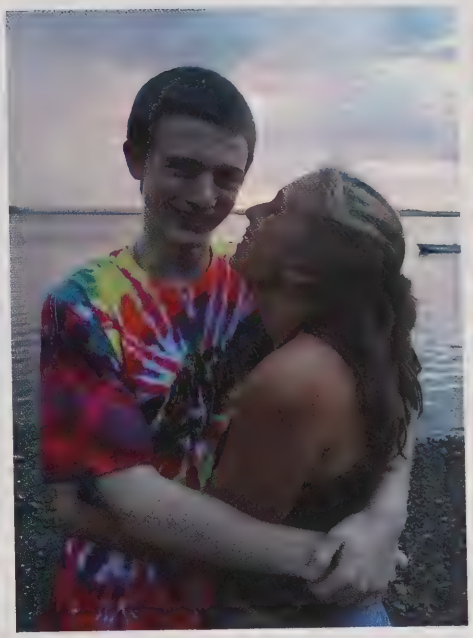

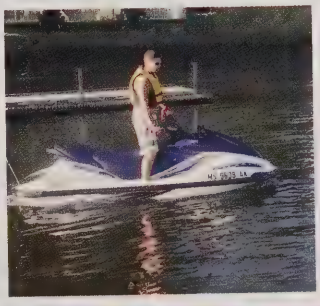

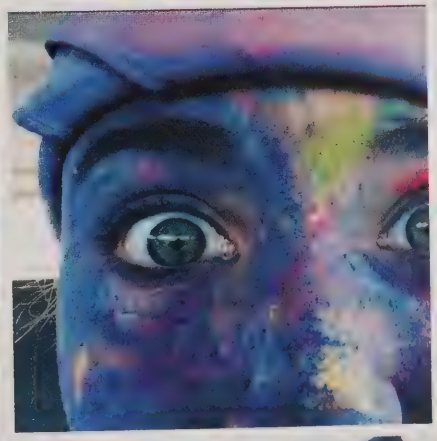

Book Awards

Harvard

Camille Devoe

Stephen Blake

Dylan Forrester

Dartmouth

Alison Nunziato

Cornell

Benjamin Hills

Wellesley

Izabella Lidrbauch

Smith

Amelia Young

Williams

Jacquelyn Bouvier

Rensselaer

Olivia Kubaska

Saint Michaels

Lorna Burdick

Rochester: Douglass & Anthony

Carly Coughlin

Yale

Meaghan Cullen

Chatham

Skylar Hambley

Rochester: Xerox Award

Carsten Ueckert-LaPlante

St. Anselm

Olivia Anderson

Rochester: Kodak

William Wallace

Brown

Lilly Kallman

Princeton

Ciara O'Flynn

Class Officers

Secretary

Jaymie Shea

Treasurer

Lilly Kallman

Vice President

Cami Devoe

President

Carly Coughlin

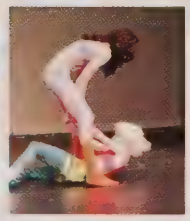

TIGERS
20

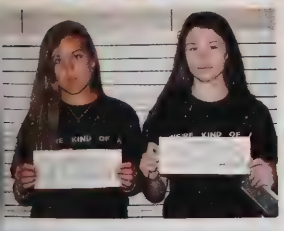

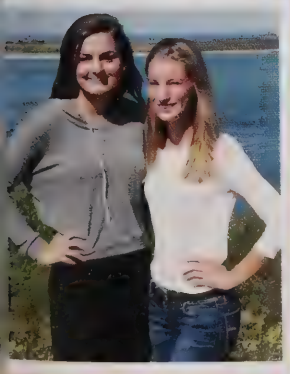

CLASS OF 2016

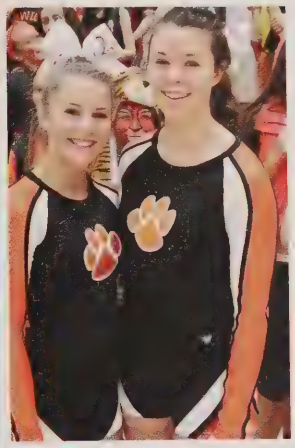

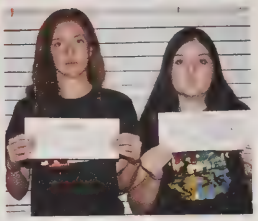

Fun lovin' criminals Joy Bergner and Emma Perakis pose for a mug shot during spirit week in the junior class photo booth (above).

Seniors Jeremy Martineau, Liam Sullivian, Christian Collum, along with Peter and Nick Pappas get together with a combination of the freshman and sophomore boys during lunch (above).

Senior Michaela Hedderman and Junior Nell Hanna play their instruments at the boys football game, motivating them to win! (right).

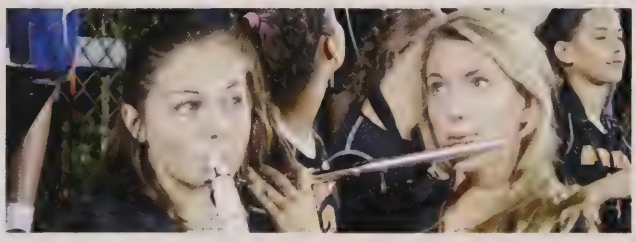

Senior Miranda Arvilla-Rice and freshman Kathrine Noftall can't wait for school to end so they can win their first Varsity basketball game of the season (right).

Senior Abby Potter enjoys her day at school with Kayci Brouillette (below).

Seniors Shannon Halliday and Molly Stedman pose with underclassmen at homecoming (right).

SENIORS WITH UNDERCLASSMEN

nior Peter Pappas
ploys a Selfie Stick
h Juniors Billy
shivas and Bill
aiswilos while
cationing in
lifornia over the
mmer (below).

enior Ciara
Flynn sweeps
nior Ellis Roesler
her feet after
ncing the night
vay at
mecoming
elow).

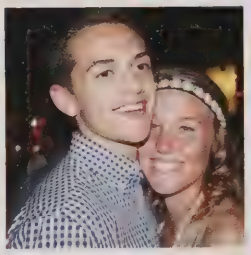

Senior Nick Pappas poses with the junior girls before homecoming. (below).

Senior Jarred Perley has a great time at homecoming with junior Charlie Gillis (right).

Olivia Anderson
Liv
3 Arrowhead Trail
March 24, 1998
"Isn't it funny how day by day nothing seems to change but when you look back everything is different"? -C. S. Lewis

Gabriele Aprea
Gabri
1 Stage Hill Road
October 8, 1998
"The Exchange program is not a year in a life, but a life in a year."

Miranda Arvilla-Rice
Mir
January 17, 1998
"Life is like a canvas. It begins blank and every day is like another brush stroke."

Joy Bergner
"There are more things in Heaven and Earth, Horatio, than are dreamt of in your philosophy."
-*Hamlet*, William Shakespeare

Stephen Blake

Jacquelyn Bouvier
September 22, 1997
"The cure for anything is salt water: sweat, tears, or the sea."
-Isak Dinesen

Raina Baier
April 13, 1998
"Forever entertained by the universe's sense of humor."
-Unknown

Mary Elizabeth Barry
Molly
October, 2, 1997
"When your life flashes before your eyes, make sure you've got plenty to watch."
-Unknown

Hudson Bates
February 26, 1998
"Trust nothing but your clothes."
-Ian Connor

Joshua Brown
January 6, 1998

Katelyn Brown
Kate
8 Bailey Street
August 29, 1998
"Do not go where the path may lead, go instead where there is no path and leave a trail."

Lorna Hope Burdick
September 12, 1998
"What is your name?
What is your quest?
What is your favorite color?"
-Monty Python and the Holy Grail

Maia Caddle
July 31, 1998
"Mischief Managed."

Moira Callahan

Gianluca Cassano
Luca
84 Railroad Ave.
January 14, 1998
"Gelato is delicious, life is also delicious. Never stop eating life."

Jillian J. Cox
December 11, 1997
"A smile is a curve that sets everything straight."

Elizabeth Cressey
Lizzy
September 11, 1997
"Make money but the money you make don't make you."
-Vic Mensa

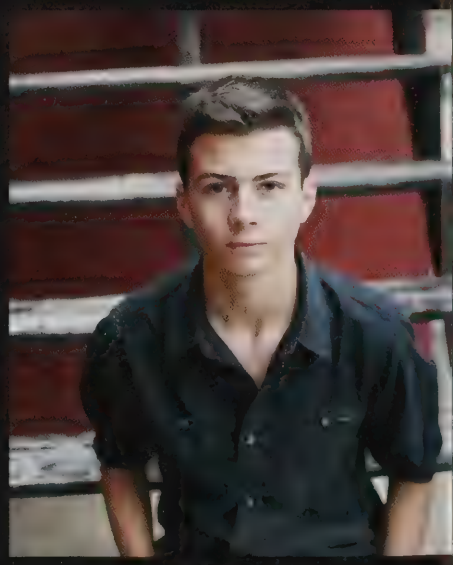

Oliver Crockett
Africa
28 Turnpike Rd.
April 22, 1998
"If you're from Africa, why are you white? "-Everyone

Lindsay Chmura
Lin
12 Peatfield St.
June 23, 1998
"Stressed."

Christian Collum
CC
January 6, 1998
"There is always a light at the end of the tunnel."

Carly Coughlin
August 1, 1998
"All we have to decide is what to do with the time that is given to us." -J.R.R. Tolkien

Meaghan Cullen
February 2, 1998
"We're adults. When did that happen? And how do we make stop?"

Gabrielle D'Agostino
Gabby
4 Herrick Dr.
November 12, 1997
"Just do you."

Emily DeMarco

Kristopher Desmond
Kris Desmond
April 20, 1998
"If you always do what you've always done, you'll always get what you've always got." - Henry Ford

Camille Devoe

Aaron DiNapoli
DiNap
120 Linebrook Rd
April 16, 1998
"A hero need not speak when he is gone, the world will speak for him." -John 117

Lilian Elkin
June 3, 1998
"Sometimes you will never know the value of a moment until it becomes a memory."
-Dr. Seuss

Brooke Fitzgerald
Brooklyn
September 4, 1997
"Only those who will risk going to far can possibly find out how far one can go."
-T.S. Eliot

Meghan Grace Folan
Meg
June 18, 1998
"In this bright future you can't forget your past."

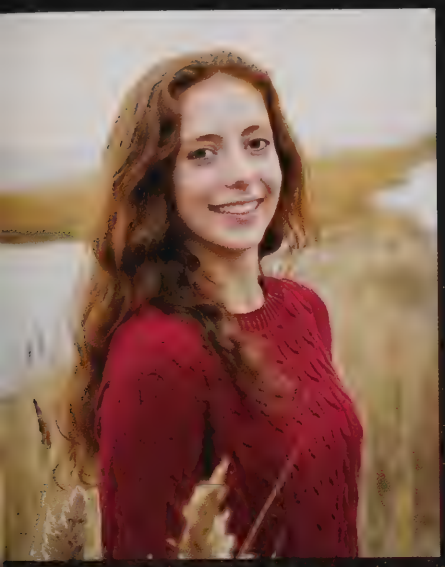

Renee Marie DiNocco
July 19, 1998
"If I cannot do great things, I can do small things in a great way." - Martin Luther King Jr.

Patrick Michael Doody
112 Topsfield Rd
March 24, 1998
"Start by doing what's necessary; then do what's possible and suddenly you are doing the impossible."

Samuel Duffield
"There's nothing-absolutely nothing-half so much worth doing as messing about in boats." -Wind in the Willows

Cameron Grace Foley
Cammie
May 26, 1998
The world was to me a secret which I desired to divine."
-Mary Shelley

Caroline Graham Foley
May 26, 1998
"The powerful play goes on and you may contribute a verse." - Walt Whitman

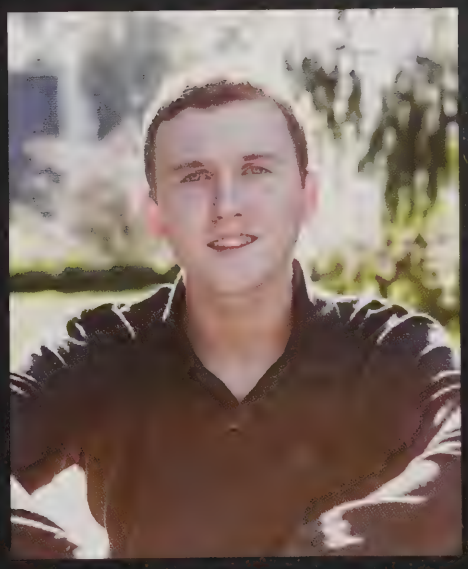

Dylan Forrester
May 8, 1998
"You get the job done or you don't."
-Bill Belichick

Jonah Fouser
19 North Main St
May 16, 1998
"Something's lost but something's gained in living every day." -Joni Mitchell

Carina Joy Frontiero
April 18, 1998
"I've been writing quotes in Mr. Sargent's room for two years, but when I finally get to put one in a book, I can't find a good one. I can't find one that says: My high school career was long and stressful, but I'm comfortable and nervous to lose everything; to start from scratch again."

Sofia Gadbois

Jourdan Catherine Gauthier
Jour, Jourdiiee
6 Circle Drive
September 10, 1997
"Apologize for mistakes. Apologize for unintentionally hurting someone- profusely. But don't apologize for being who you are." -Danielle Laporte

Matthew Gilligan
11 Hood Farm Rd
October 8, 1997
"It's not the years in the life it's the life in the years."

Sadie Goldfarb

Jenna Gagnon

Jayson Galoski
Jay
June 1, 1998
"If you think you can not do something, then you are not trying hard enough."

Eric Gaudet

Shannon Halliday
January 17, 1998
"She can beat me, but she cannot beat my outfit."
-Rihanna

Skylar Elizabeth Hambley
Skye
September 12, 1997
"The cave you fear to enter, holds the treasure you seek."

Carli Hancock
February 17, 1998
"I'm not superstitious but I am a little stitious."
-Michael Scott

Madeleine Harlan
December 25, 1997
"Words, words, words." -
William Shakespeare, Hamlet

Serena Mari Hartford
February 5, 1998
"You'll never be brave if you don't get hurt. You'll never learn if you don't make mistakes. You'll never be successful if you don't encounter failure."

Andrea Hawwa
33 Turkey Shore Rd
August 29, 1998
"Personality is an unbroken series of successful gestures." -
F. Scott Fitzgerald

Benjamin Hogan
Ben
June 3, 1998
"Hey Justin! Wouldn't it be cool if we linked our Senior Quotes?"

Justin Hovey
Jensen, Sensen, Feeder
August 19, 1998
"Yeah, let's do it."

Alice Paul Hurst-MacDonald
January 27, 1998
"Thousands of candles can be lighted from a single candle, and the life of the candle will not be shortened. Happiness never decreases from being shared." -Buddha
"Do you think trying and crying rhyme because of me?"

Michaela Hedderman
Mkaykay
March 18, 1998
"To give anything less is to sacrifice the gift."
-Steve Prefontaine

Savanna Hill
May 8, 1998
"With a new day comes new strength and new thoughts."

Benjamin Hills
March 10, 1998
475 Newburyport Turnpike
Rowley, MA
"What's life lived without a little adventure?"

Kerrie Janvrin
KJan
November 23, 1998
"Tie Dye Fridye."

Jacob Jermyn
"I like pie."

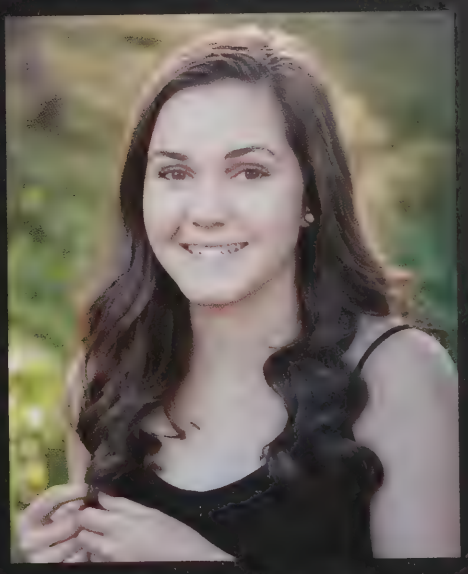

Lilly Kallman
9 Ocean Drive
December 30, 1997
"Follow your passion, stay true to yourself never follow someone else's path unless you're in the woods and you're lost and you see a path then by all means you should follow that." - Ellen Degeneres

Julia Kennedy
December 10, 1997
"You can't have a rainbow without a little rain."

Christopher Kenyon
Chrisdog
August 11, 1997
"Life's tough, get a helmet." - Boy Meets World

Olivia Kubaska
December 10, 1997
"Don't let the muggles get you down." -J. K. Rowling

Kassidy May Leaver
March 11, 1998
"A person's a person, no matter how small."
-Dr. Seuss

Carina Li
May 16, 1998
"It wasn't like High School Musical at all."

Izabella Lidrbauch
December 1, 1997
"If you go anywhere, even paradise, you will miss your home."
-Malala Yousafzai

Samantha Kugel

Abigail Labrecque
"eh."

Sydney Marie Law
February 14, 1998
"Everyone wants to win, but not everyone is willing to prepare to win."

Daniel Lonergan
Dan
April 11, 1998
"I can accept failure, everyone fails at something. But i can't accept not trying."
-Michael Jordan

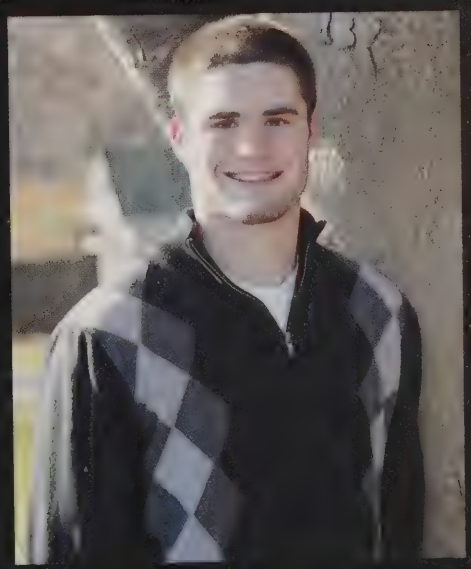

John Long
Jake
November 18, 1997
"Beauty is seen in the eyes of the beholder."

Deven MacIntosh
DMAN, D Money, Da D-Kid
November 14, 1997
"Wars come and go, but my soldiers stay eternal."
-Tupac Shakur

Michael Maloney
"I like cake."

Gretchen Martineau
September 15, 1997
"The future belongs to those who believe in the beauty of their dreams."

Jeremy Martineau
April 17, 1998
"Change is the law of life. And those who look only to the past or present are certain to miss the future."
-John F. Kennedy

Patrick Meaney

Nicole Minghella
June 19, 1997
"We don't make mistakes. We have happy accidents."
-Bob Ross

Alex Mootafian
June 30, 1998
"The only thing standing between you and everything you've ever wanted to do is doing it." -Casey Neistat

Patrick Mattin
August 13, 1998
"Two things are infinite: the niverse and human stupidity; and I'm not sure about the universe."

Laura McCormack
November 17, 1997
"I'd wish you the best of luck but I believe luck is a concept created by the weak to explain their failures."
-Ron Swanson

Kelly McGreevey
October 4, 1997
"Confidence is quiet, insecurities are loud."

William Moriarty
Bill
Do or do not there is no try."
-Yoda

Alexander Morris
Amorr, Al
13 Leslie Rd, Ipswich
May 15, 1998
"I don't think I'm all this or that, but I'm all me."
-Eazy-E

Lia Moylan
September 24, 1997
"Yesterday is history, tomorrow is a mystery, but today is a gift. That's why it's called the present."

Samantha Murphy
Slanth
30 Railroad Ave
August 12, 1998
"No, Samantha, your senior quote can't be 'Fries before guys'." -Gram

Matthew Naeger
Matt
March 21, 1998
"The mind is the limit. As long as the mind can envision the fact that you can do something, you can do it, as long as you really believe 100%
- Arnold Schwarzenegger

Alison Nunziato
March 19, 1998
"You are braver than you believe, stronger than you seem, and smarter than you think." -Christopher Robin

Nicholas Pappas
Niko Pappia
51 Farley Ave, but I'm a wanderer.
August 22nd, 1997
"Live with it and love it"
-Nasir "Nas" Jones

Peter Michael Pappas
Pete, Petey
37 Linebrook Rd
April 16, 1998
"These young guys are playing checkers, I'm out there playing chess" -Kobe Bryant

Dustin Pedroia
The Muddy Chicken
4 Yawkey Way
"I'm not putting pressure on myself. I'm 22 years old. I just want to be healthy, go out there and play hard and just play my game."

Ciara Jeanne O'Flynn
November 14, 1997
"People say nothing is impossible, but I do nothing everyday."
- Winnie the Pooh

Jennifer Page
Jenny
September 5, 1997
"Go, live your dream."
-Tangled

Patrick John Panniello
November 15, 1997
"There are those who said this day would never come. What have they to say now?"

Jarred Perley
September 9, 1997
"I'd like to thank the many people who have helped me get to where I am now. Special thanks to my closest friends, my mom, my sisters Jackie and Jordyn, and the Captain M."

Madeline Pitcairn

Abigail Potter
Abby, Apott
46 Plover Hill Rd
April 8, 1998
"Never live in the past, but always learn from it."

Devon Prescott
January 16th, 1998

"Same."
-Sneaky

Olivia Profenno
June 30th, 1998

"I don't know where I'm going, but I promise it won't be boring."
- David Bowie

Rebecca Putnam
November 7th, 1997

"A failure is not always a mistake, it may simply be the best one can do under the circumstances. The real mistake is to stop trying."
- B.F. Skinner

Jack Ruhland
March 7th, 1998

"This time is so little, this time belongs to us. Why is everybody in such a rush?"

Abigail Sadoway
Abbey
December 3rd, 1997

"The purpose of life is to live it, to the utmost, to reach out eagerly and without fear for newer and richer experience."

Caitlyn Marie Scola
January 8th, 1998

"To be yourself in a world that is constantly trying to make you something else is the greatest accomplishment."
- Ralph Waldo Emerson

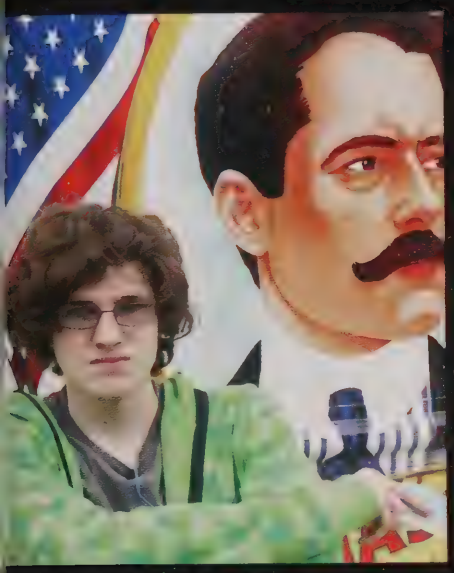

Kristoff Robson
Jacket
August 20, 1997
"No one cared who I was until I put the mask on." -Bain
"Get back up and fight, buddy!" -Dallas

Kyle Rollins
May 24, 1998
"Great moments are born from great opportunities."
-Herb Brooks

John Ross Jr.
August 22nd, 1998
"Wherever you're going, you're getting closer."

Jaymie Shea
JShea
December 7, 1997
"Our greatest glory is not in never falling, but in rising every time we fall."
-Confucius
"To live will be an awfully big adventure."
-Peter Pan

Brian Silva Jr.
April 30, 1998
"The true Demon's Souls starts here."

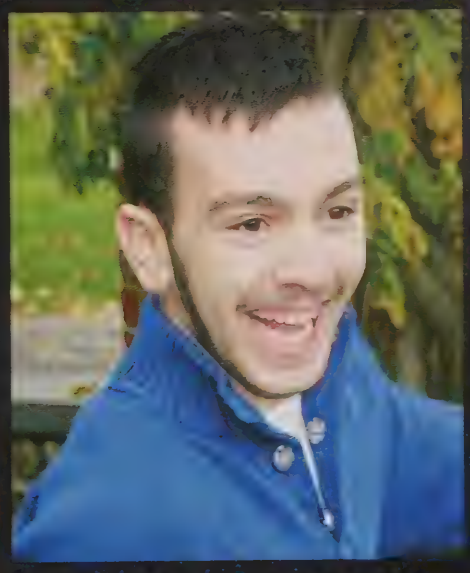

William Vincent Skelton
May 28, 1998
"Ski hard or go home."

John-Whitman Smith
JW Smith
September 16, 1997
"I spent 1 13,880 hours of my life to receive a piece of paper and a handshake."

Molly Stedman
May 1, 1998
"It feels good to be lost in the right direction."

Liam Thomas Sullivan
4 Ashley Lane
June 17, 1997
"You don't know what pain is, how can I paint this picture when the color blind is hanging with you." -Kendrick Lamar

Kendall Trepanier
7 Belle Street Ipswich
April 21, 1998
"It's not about the size of the dog in the fight, it's about the size of the fight in the dog." -D.W.

Carsten Ueckert-LaPlante
May 22, 1997
"There is nothing noble in being superior to your fellow man; true nobility is being superior to your former self."
-Ernest Hemingway

Casey Upton
February 9, 1998
"Success is the best revenge."

Luke Swetland
February 10, 1998
"Give me five more minutes and I will think of something original to say."

Celeste Tacheron
September 28, 1997
"People say friends don't destroy one another, what do they know about friends?"
-The Mountain Goats

Shanelle Oraya Taylor Shell
January 22, 1998
"To be yourself in a world that is constantly trying to make you something else is the greatest accomplishment."
-Ralph Waldo Emerson

Jillian Wall
"The moments of happiness we enjoy take us by surprise. It's not that we seize them, but that they seize us."
-Ashley Montagu

William Wallace Will
November 7, 1997
"As you get older it is harder to have heroes, but it is sort of necessary." -Ernest Hemingway

Sarah Anne Wallis
September 19, 1997
"Learn to see the good in everything."

Jonathan Warren
Jake
May 8, 1998
"It's cool to go places where working people are happy." -Neil Young

Cameron Waters
August 15, 1998
"There's only one thing I hate more than lying: skim milk. Which is water that's lying about being milk"
-Ron Swanson

Taylor Welch
September 27, 1997
"The roof is not my son but I will raise it."

Amelia Young
September 16, 1997
"I'm pretty sure there's a lot more to life than being really, really, ridiculously good looking. And I plan on findiing out what that is."

In loving memory of Jessie Rose Doktor. A fellow classmate and friend who would be graduating with us. You will forever be in our thoughts.

Love,

The Class of 2016

Lost But Not Forgotten

Lila Acevedo
Katherine Angell
Zack Aubin
Josh Austin
Ben Brophey
Ryder Brady
Sophie Bymark
Hannah Ciarametaro
Mike Curley
Christian DiGenova
Anton Eden
Charlotte Esty
Nick Falcione
Lydia Fanning
Uly Grenot
Emily Hermann
Sophie Ichizawa
Sarah Jacklin
Casandra Kugel
Natalie Lawrence
Devon Lockwood
Nyesha Lynch- Matlack
Julia Meedzan
Andrea Millard
Marc Morin
Garret Moses
Mikey Moutevelis
Dan Nason
Ben Pantazi
Kyle Patrick
Allen Perley
Sydney Penney
Natalie Phelan
Gus Quarels
Lucias Reibel
Teddy Rosen
Sierra Sherwood
Alexis Smith
Sam Springer
Max Sprouse
AnnMargaret Stanley
Bill Stanley
Hannah Stasiuk
Tim Stevens
Emmett Strack
Alex Suarze
Michaela Surpitski
Matt Temple
Yuki Tsuchida
Aiden Wood

2016 CLASS

Favorite holiday

Christmas

Favorite Movie

Pulp Fiction

Favorite Class

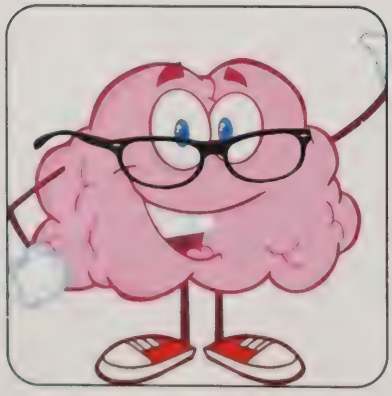

Psychology

Favorite Actress

Jennifer Lawrence

Favorite Actor

Leonardo DiCaprio

Favorite video game

Mario Kart

Favorite Musician

Luke Bryan

Favorite TV show

Parks and Rec

FAVORITES

Favorite APP

Instagram

Favorite season

Fall

Favorite store

American Eagle

Favorite teacher

Mrs. Mcshane

Favorite substitute teacher

Mr. Seeley

Favorite radio station

103.3 amp radio

Favorite car

BMW

Favorite sports team

NE Patriots

The Fantastic Foursome

Before taking on the 7th grade dance Jill Cox, Caitlyn Scola, Sarah Wallis, and Sydney Law (below) line up on Jill's staircase. These fine ladies planned to take over the dance floor, as revealed by their ear to ear smiles. When asked how she felt before the dance, Sydney said, "I was so excited to be with my friends but I was also nervous because I didn't know if anyone would ask me to slow dance."

Capturing

Growth

Remember when... Alex Morris ran into the swing set during a game of flag football but still managed to catch the ball and score for a touchdown? Who would ever have thought he would later be the wide receiver on the varsity football team for Ipswich?

Remember when... Peter Pappas hung from the ceiling and Mrs. Gregory walked in? Little did we know he would be able to touch the same ceiling while standing flat footed by his senior year.

Remember when... Table-topping was the funniest prank pulled every day? These days, we would likely end up with a lawsuit and an appointment with Officer Perna for pulling that nonsense.

Then...

Remember when...

Liam Sullivan was everyone's lawyer? To this day, he is still arguing with everybody, including all the teachers.

Remember when...

Kristoff Robson wore gloves every day? Look how far we've come. Now he only wears is his Minecraft sweatshirt every day.

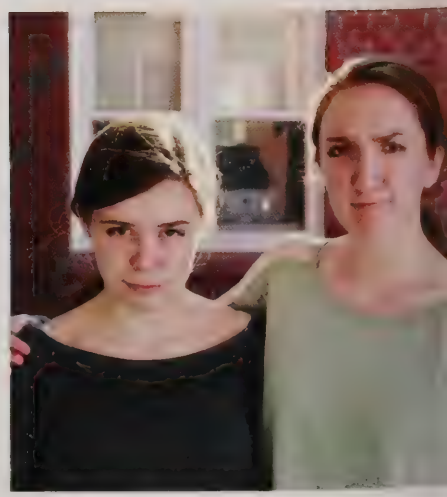

Remember when...

There was a manhunt planned every weekend but they never actually happened? Now there are just "movies" and "fires" that are planned but never really happen.

Remember when...

Four square was banned because everyone was too competitive? Now, we all compete for the most laps on the pacer run in Gardy's class.

& Now

Forever Young

Amelia Young and Kristoff Robson

Best Musicians

Cami Devoe and Matt Naeger

Best to Bring Home

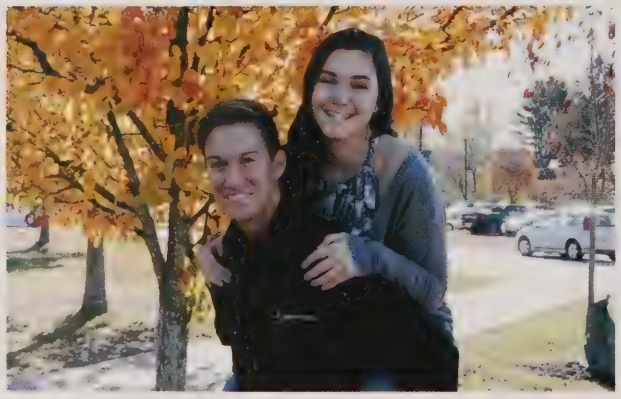

Lilly Kallman and Carsten Ueckert-LaPlante

Best Dressed

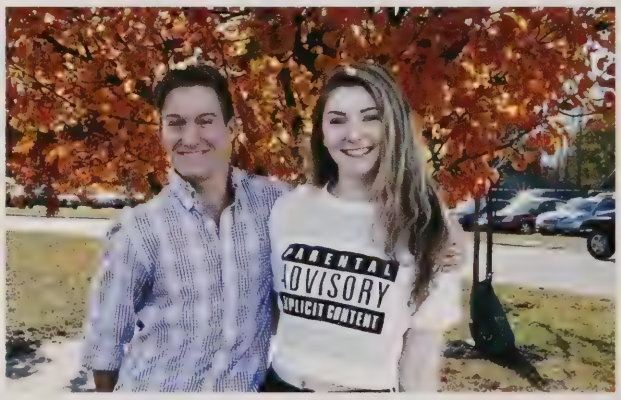

Shannon Halliday and Carsten Ueckert-Laplante

Most Likely to succeed

Cami Devoe and Dylan Forrester

Most Contagious Laugh

Kendall Trepanier and Alex Mootafian

Class Rebels

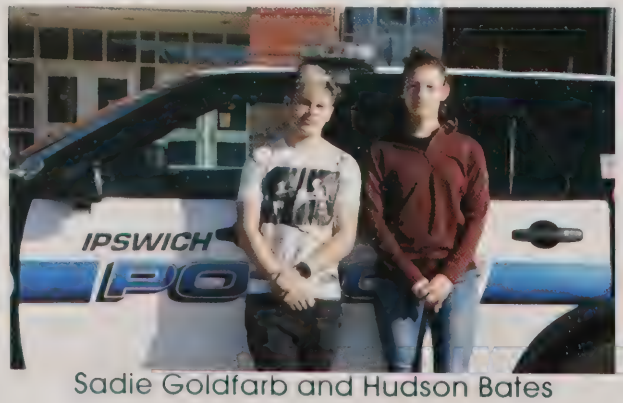

Sadie Goldfarb and Hudson Bates

Best Athlete

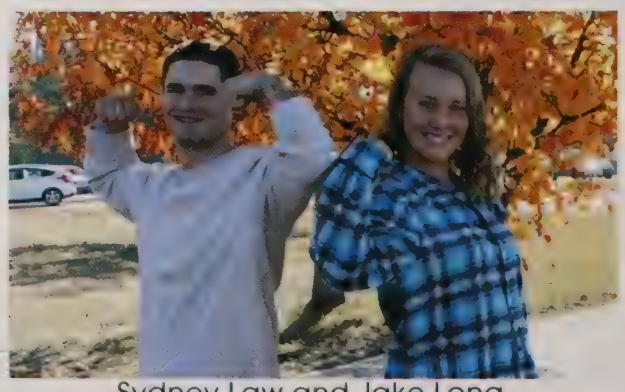

Sydney Law and Jake Long

Superlatives

Class Couple

Izabella Lidrbauch and Sam Duffield

Should Have Been a Couple

Caitlyn Scola and Christian Collum

Best Friends

Shannon Halliday and Taylor Welch

Biggest Bromance

Ben Hogan and Luca Cassano

Best Hair

Madeleine Harlan and Jack Ruhland

Cutest

Brooke Fitzgerald and Josh Brown

Most Laid Back

Sadie Goldfarb and Jake Warren

Class Thespians

Sofia Gadbois and Jonah Fouser

Most Gullible

Sarah Wallis and Jack Ruhland

Best Smile

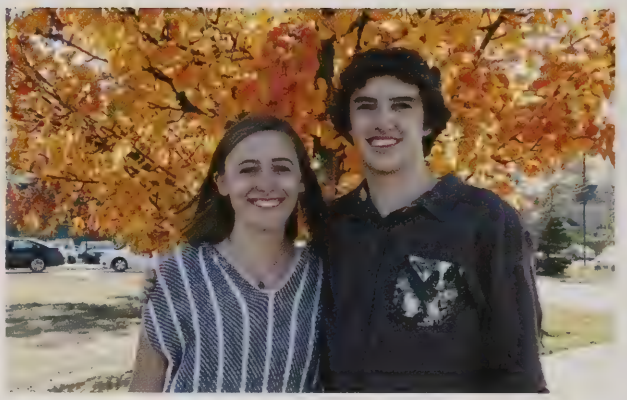

Olivia Kubaska and Matt Gilligan

Tallest

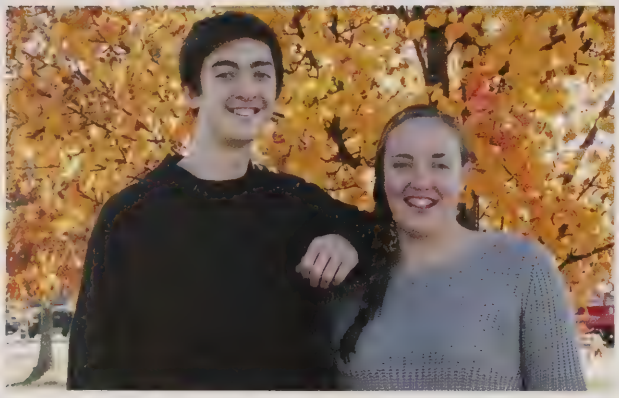

Jackie Bouvier and Peter Pappas

Shortest

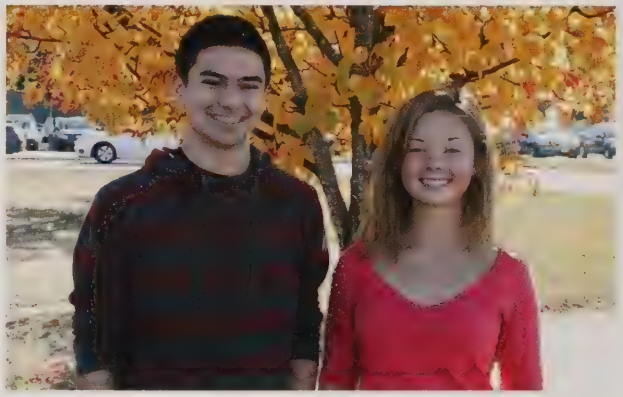

Kate Brown and Alex Mootafian

Funniest

Laura McCormack and Ben Hogan

Best Eyes

Skylar Hambley and Jarred Perley

Best Car

Jill Wall and Liam Sullivan

Worst Car

Kendall Trepanier (with "Kevin") and Alex Morris

Most Artistic

Madeleine Harlan, Devon MacIntosh, and Jonah Fouser

Beach Bums

Kerrie Janvrin and Jake Warren

Biggest Gossip

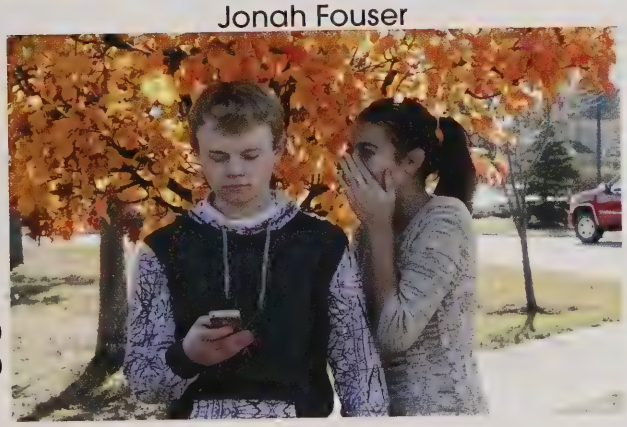

Miranda Arvilla-Rice and Christian Collum

Biggest Flirt

Meghan Folan and Josh Brown

No Filter

Molly Barry and Patrick Meaney

Class Clowns

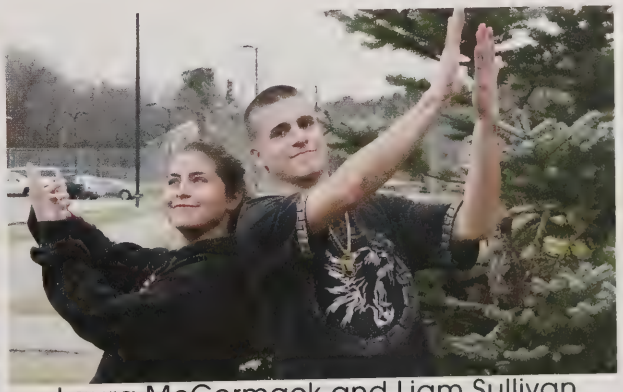

Laura McCormack and Liam Sullivan

Biggest Heart

Caroline Foley and Matt Naeger

Townies

Ciara O'Flynn and Peter Pappas

Capturing...

Eric and Carly Coughlin

Ian and Olivia Profenno

Abigail and Garrett Labrecque

John and Serena Hartford

Sofia and Roman Gadbois

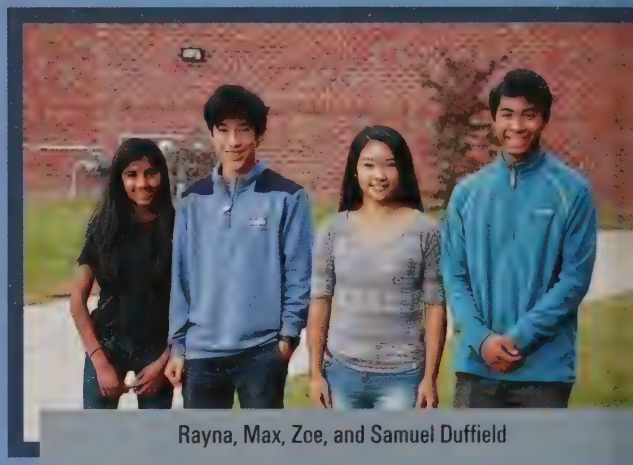

Rayna, Max, Zoe, and Samuel Duffield

Jeremy Martineau, Zachary Long, Jared Martineau, and John Long

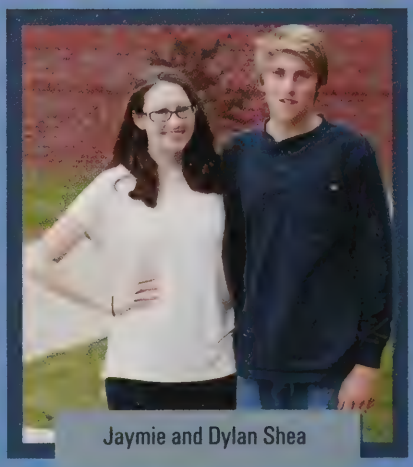

Jaymie and Dylan Shea

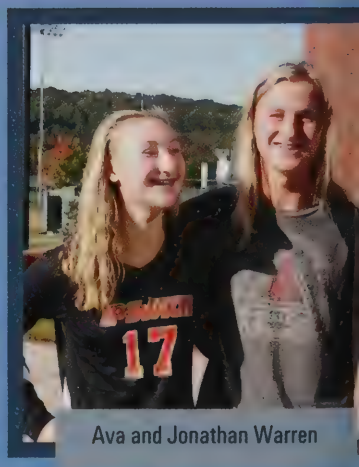

Ava and Jonathan Warren

Jack and Dylan Forrester

Luke and Natalie Swetland

Kellen, Joshua, and Cameron Waters

Family

Deirdre O'Flynn, Laura and Kieran McCormack, and Ciara O'Flynn

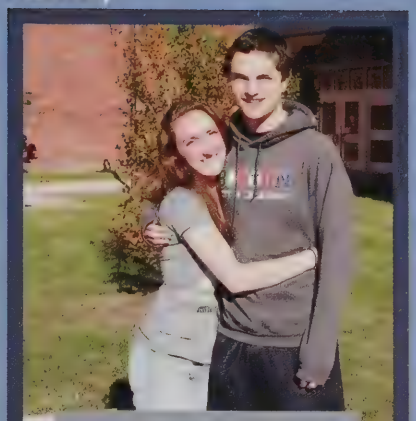

Molly and Daniel Stedman

Lauren and Julia Kennedy

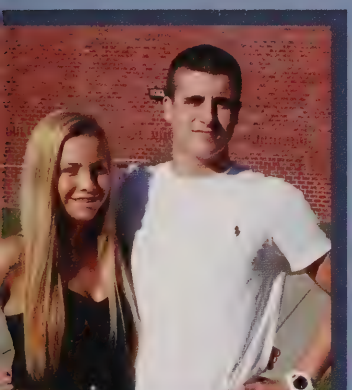

Shannon and Liam Sullivan

Thomas and Elizabeth Cressey

Emily and Madeline Pitcairn and Michael and Matthew Naeger

Nicole and Vincent Minghella

Jonah and Zachary Fouser

Brendan and Madeline Harlan

Abigail and Jacob Sadoway

Tessa and Cami Devoe

Katherine and Patrick Meaney and Patrick and Drew Panniello

Caroline and Cameron Foley

Andrea, Nicolas, and Marie Hawwa

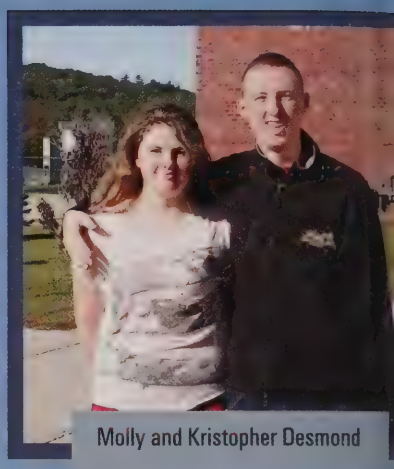

Molly and Kristopher Desmond

Meaghan and Kelly McGreevey, Drew, Olivia, and Craig Anderson

Michael and Gabrielle D'Agostino

Carsten and Nadja Ueckert-LaPlante

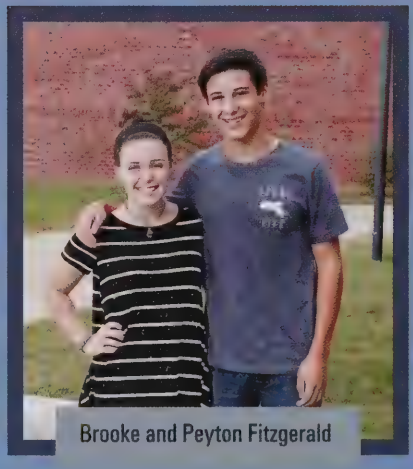

Brooke and Peyton Fitzgerald

Maia and Siena Caddle

Sibling Questionnaire:

Who takes longer to get ready?
Cameron or Caroline?
Who is more organized?
Jeremy or Jared?
Who takes longer showers?
Carsten or Nadja?
Who is on their phone more?
Kelly or Meeghan?

Who stays up later?
John or Zachary?
Who is more of a momma's boy?
Dylan or Jack?
Who has a bigger appetite?
Jonah or Zachary?
Who is louder?
Sofia or Roman?

2015 England

Hard Work Pays Off

The students of the band orchestra, and chorus worked especially hard all year to prepare for the extraordinary experience in England. The hard work prepared each group to put on flawless concerts in the UK.

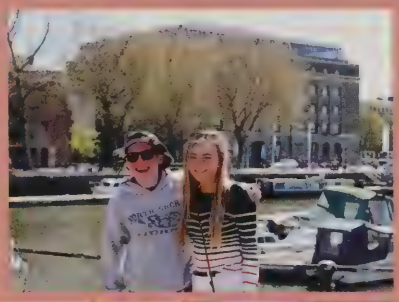

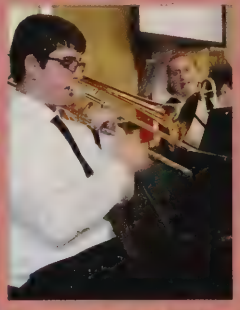

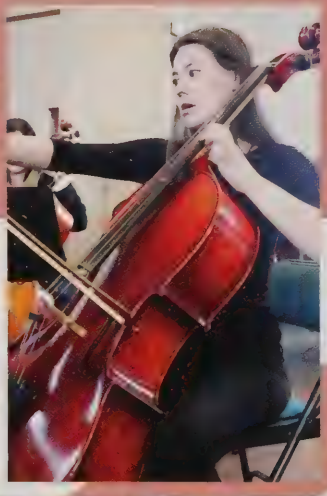

An Unforgettable Trip

During April vacation of 2015, the band, orchestra, and chorus traveled across the "pond" to England, where they toured around the country and performed at two locations. They had great audiences which appreciated each piece of music they performed. Although this trip was planned for the music, this group of musicians and chaperons learned about the history of Shakespeare's hometown, and the modern day culture of the Camden Markets. This was surely a trip none of these students will ever forget.

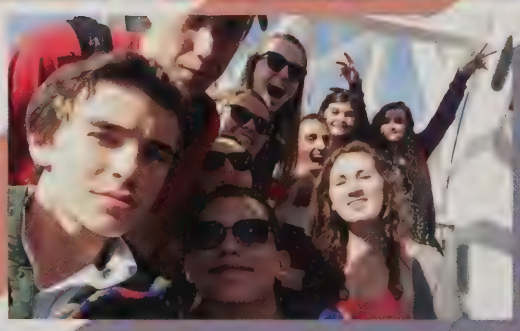

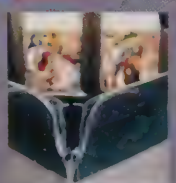

Trip

est part of the trip

- oncerts
- ondon
- tonehenge
- hakespeare's house
- astle

Out With a Bang

Our beloved band director, Mr. Dolan, retired at the end of the 2014-2015 school year, having made a lasting impact on the community. The final concert in England was the last opportunity for Mr. Dolan to conduct his band in front of an audience before he handed his baton, and beloved students off to Mr. Seapy .

Doug Woodworth

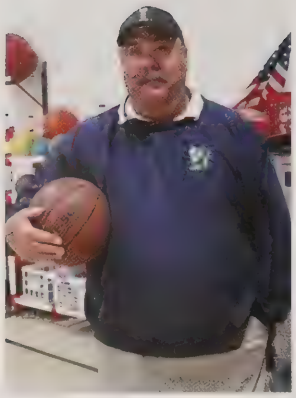

One in a Million

Doug Woodworth was a beloved member of the Ipswich community. He went to great lengths to be a part of his students' lives. Mr. Woodworth was an elementary physical education teacher, a softball coach, a basketball coach, and our inspiration. Mr. Woodworth touched the lives of many students from Ipswich High School. Doug will always be remembered for one of his favorite quotes: "It's not about the size of the dog in the fight, it's about the size of the fight in the dog".

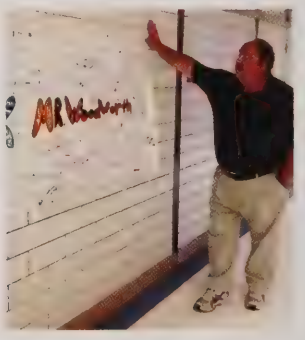

John Yeannakopoulos

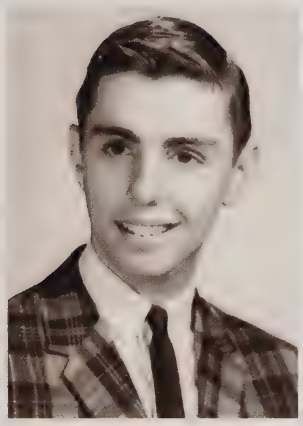

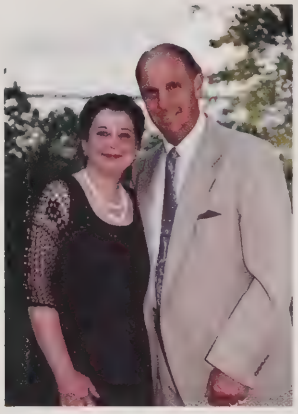

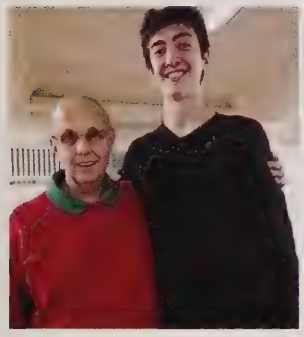

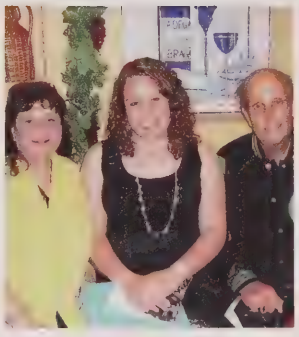

Smiles for Miles

Few people would argue they are more proud to be from Ipswich than John Yeannakopoulos was. He embodied what it meant to be part of a community, sharing his heart with generations of students and countless sports teams. Whether it was a crazy costume during spirit week or a passing greeting in the hallway, he always brought a smile to your face. "Yean" knew everyone and everyone knew him. Those of us who were fortunate enough to have Yean in our lives will never forget his spirit and his passion for Ipswich.

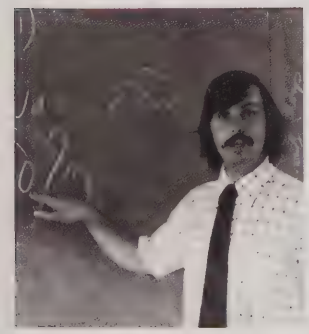

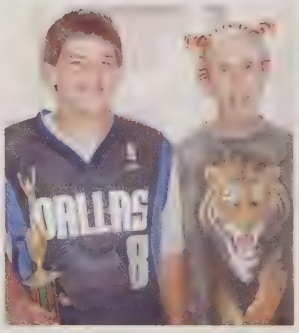

Parent Recognition Ads

Eric Gaudet

Proud parents wishing you a successful and happy future!

Alex Mootafian

Congratulations on your graduation and good luck in college. We love you and are so proud of you!!

Kerrie Leann Janvrin

We are all so proud of you Kerrie! It's amazing how fast these years have gone by. We miss the little girl you use to be but are so proud of what a beautiful, kind, smart woman you have become. The way you never let anything stop you will get you far in life. Remember to always be happy and follow your dreams! You deserve only the best and should always seek it! We can't wait to see what your future holds. Congrats and we love you!
Love, Mom, Dad, Hannah and Sarah
Mum & Pa, The Colby's and The Lamson's

MICHAELA HEDDERMAN

KK – You are amazing, not only in your many achievements, but in how strong you have become, how persistently you have worked to overcome obstacles, and how you have taken disappointments in stride and pushed through any barrier. You are our sunshine, our spirited and beautiful baby girl. We are so very proud of the woman you have become and will continue to be! No matter what the naysayers say, if you think you can, you will! Always believe in you! You are deeply, deeply loved, always. Mom and Dad

CONGRATULATIONS MICHAELA! Keep running, keep reading, and keep reciting poetry—we can't wait to see what you achieve in the years to come. All our love, Uncle Rich and Robin

Congratulations KK! I am so proud of you and for having you as a big sister. Thank you for taking care of me. I will miss you at college (although I won't be late anymore for school! LOL) Good Luck next year! I love you, Sean

Great Job Michaela! Congratulations and best of luck! Uncle David

Congratulations Michaela! Remember to stay the course in your future endeavors as you have in the past. Opportunity will knock but remember to open the door to take advantage of it. Our best to you always. We love you very much.
Nan & Pop

Way to go Michaela! Best of luck! We are all so proud of you!! Aunt Pauline, Jane & Allen, Jamie & Michael, Susan & Winnie

Wake up every day with an attitude of gratitude. Be thankful for all you have and for those in your life that love and support you no matter what. Plan for the future but be present. There is only life in the present moment. Make the most of it. See the good in every situation, even the bad ones, for in those times of struggle are lessons to be learned. Learn them and apply them to your life and you will always be on the right track. See beauty in everything. It will enrich your life. Stay positive and remember, you are healthy, wealthy and loved. And lastly, be kind, always, for everyone you meet is battling something you know nothing about. Cheers to you. Now go out and get what you want. Your possibilities are endless. Love Kate

Congratulations Michaela! The best is yet to come! We are very proud of you! Love Uncle Pat and Brennan.

Follow your dreams, do what you love and happiness will be yours. Congratulations Michaela! All our love, Carrie, Danny, Carylann and Finnan

I enjoyed watching a cute, energetic little girl grow up to be a beautiful, accomplished young lady. I am very proud of you and the best is yet to come!! Congratulations, Best of luck in the future! Uncle Tim

Michaela – You are a shining star and loving daughter for your Mom. Alicia, Logan, Aidan and I are very proud of you! Congratulations on graduating High School!

CONGRATULATIONS MICHAELA! We are so proud of all you have accomplished! You are such a hard worker and beautiful inside and out! GOOD LUCK ALWAYS! Your Linebrook friends! Dickie & Maryellen, Janet, Maureen, Jody & Paul, Angie & Rollie

Julia Kennedy

Julia,

We are so proud of you. May you make the most of every day and find happiness wherever you are.

Love, Mom, Dad, and Lauren

Cammie and Caroline Foley

It seems like only yesterday I was dropping you off at the Winthrop School for kindergarten. Where has the time gone? You have grown into beautiful, intelligent, and wonderful women. Congratulations on your well deserved high school graduation. I love you more than you will ever know.

Dad

Patrick Doody

Patrick we are very proud of all you have accomplished and for growing into the man that you have become. Love Mom and Dad

Kendall Ann Trepanier

Kendall.
We are so proud of you!
Go after all of your dreams.
Dream Big!

Love, Dad, Mom,
and all your family!!!

Josh Brown

Dear Josh,
We love you and are so very proud of you every day. Aim high, throw far!

With lots of love from your family,
Mom, Dad and Sam

Samantha Murphy

Reach for the stars!
You can do anything you set your mind to.

We love you!
Love, Dad, Jen & Ella

Lindsay Chmura

Congratulations Lindsay!
We are so proud of all your accomplishments!
Always do what makes you happy! We love you very much!

Mom, Dad and Alison <3

Nicholas Lane

Congratulations Nick!
"You'll miss the best things if you keep your eyes shut"
-Dr. Suess
Love,
Dad, Mom & Colby

Sydney Law

When other people are dreaming of becoming something, you are working on becoming something.
There is no doubt your dreams will come true!!!
Don't ever stop being you.
We love you so much!
Mom, Dad and Ryan xo

Alice Hurst-MacDonald

If you go flying off, you will be Super Alice!

Love Mom and Dad

Samuel Duffield

Congratulations!

We love you!

Jillian Cox

We are so proud of all of your accomplishments. Good luck and keep up the hardwork!

Love,
Mom, Dad, Lauren and Robyn

Jayson Galoski

I love you, Jay

For the brave and attentive child I first came to know;

For the spirited teenager you were, full of hustle and exploration;

For the determined young man you have become- guided by integrity, perseverance and compassion.

And since life's great lessons come from baseball...

"Don't let the fear of striking out stop you from playing the game"
-Babe Ruth
(and Mom)

Alex Morris

Alex, Amor, Schmoopsie Poo- you were a loveable little kid then just as you are now. Stay passionate about the things you love and strive for. We are proud that you are our son.
Love,
Mom and Dad

Alison Nunziato

Congratulations Alison!
We are so proud of you.
Our greatest joy has been watching you grow.
We know your future will be bright!

Love,
Dad, Mom & Appy

Cami Devoe

Congratulations, Cami! We're so proud of you! The beginning is the most important part, so now it's time to focus on your journey. Joy will be found not in the finishing, but in the doing! We will be cheering for you every step of the way....and can't wait to see what great things the future holds for you.

We love you!
Mom and Dad, Tessa and Beckett

Caitlyn Scola

Caitlyn

Mom, Dad, and Michael are so proud of you. All your hard work has paid off.

Congratulations!
Love you!

Sadie Goldfarb

Sadie, you wise, wonderful force, you light up the world. We love you like crazy. Enjoy the next chapter of your life, it's a beautiful one!
mom,dad&gabe

Chris

"The best way to predict your future is to create it"
Love you, Mom & Dad

Brooke Fitzgerald

Always Curious.
Always Creative.
Always Adventurous.
Always and Forever...
Our Little Biscuit :)

We are so proud of you!
-- Love, Mom & Dad

Jeremiah 29:11

Jake Warren

Jake:

We are so proud of who you have become.

Keep dreaming big and working hard.

Stay true to yourself and follow your own path!

You will do amazing things!

We love you, Mom, Dad, Bo, and Ava

Jack Ruhland

Dear Jack,
It's hard to believe how quickly the years have gone by; it seems like yesterday you were saying your first words and taking your first steps. I am so proud of all you've accomplished, and I am the luckiest person on Earth because you're my son. Always remember that I'm behind you wherever you go, and I love you as big as the sky ... Mom

Jourdan Catherine Gauthier

Jourdan, keep believing in your dreams and what you want to accomplish in life and it will happen. We are so proud of you. Congratulations!!! Love Mom, Dad, & Beau.

Nicole Minghella

Nicole,
We are so proud of all your accomplishments. You will become a very successful Doctor. The world is yours. Grasp every opportunity and "Run Forest Run!!"
All our love,
Mom, Dad, Vincent and Max

Aaron DiNapoli

Be strong and of good courage: Be not frightened: neither be dismayed: for the Lord your God is with you wherever you go
Joshua 1:9
Love Mom and Dad

Gabrielle D'Agostino

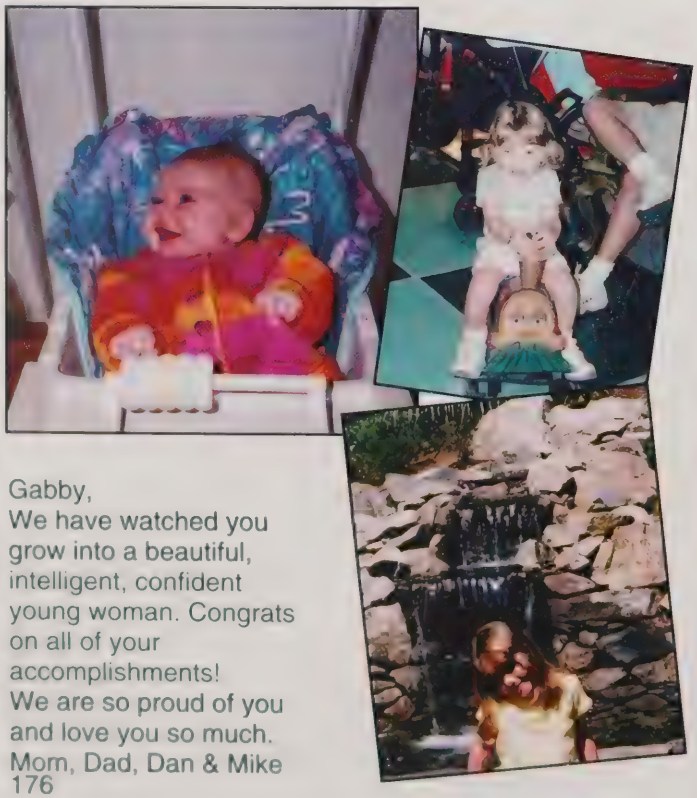

Gabby,
We have watched you grow into a beautiful, intelligent, confident young woman. Congrats on all of your accomplishments!
We are so proud of you and love you so much.
Mom, Dad, Dan & Mike

Vince Skelton

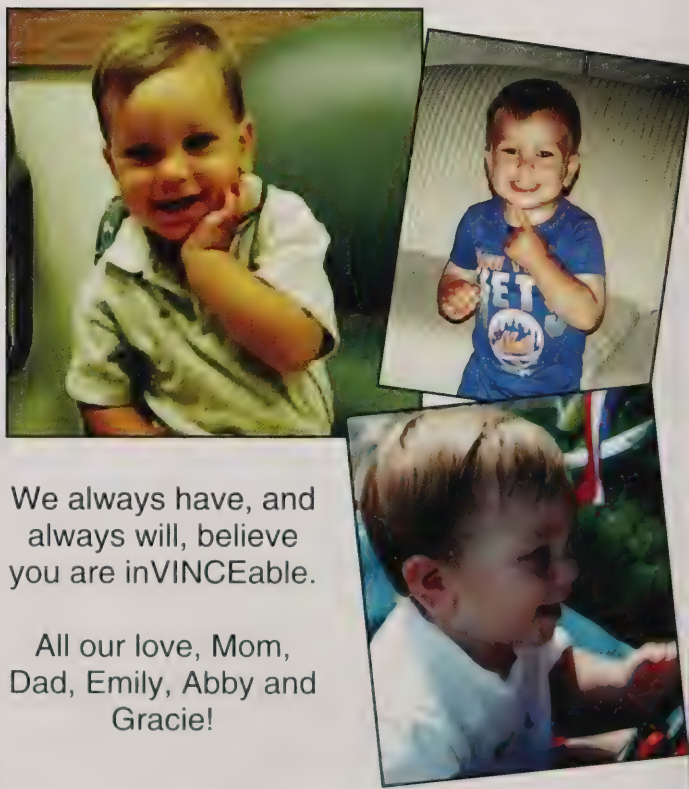

We always have, and always will, believe you are inVINCEable.

All our love, Mom, Dad, Emily, Abby and Gracie!

Miranda Arvilla-Rice

Miranda,
You can achieve whatever you want in life. All you've got to do is believe that you can! We faith in you!
We Love you!!!
Love,
Jeffrey, Mom and Morgan

Abbey Sadoway

We are so proud of your perseverance throughout school and reaching all of your accomplishments. You will always be our princess.

Love you always,
Mom, Dad, Em & Jake

Shannon Halliday

"In order to be irreplaceable one must always be different." ~Coco Chanel
Done and done.
Go get 'em Shan! We love you!!

Peter Michael Pappas

Peter, we closed our eyes but for a moment and suddenly a man stood where a boy used to be. You have given us so many reasons to be proud of the man you have become inside and out. But the proudest moment for us is telling others that you are my son and our brother. Take your knowledge with you into beautiful corners and brave new worlds. The best is yet to come, our sweet boy.
Congratulations! We love you so very much!
Mom, Ronnie, Dakota, Elias & Olivia

Bill Moriarty

Congratulations Bill!

We are very proud of you.

Love,
Dad, Mom and John

Katelyn Brown

Kap,
Words can not express how proud we are of you. We can't wait to see how you change the world & make it a better place! Love always,
Dad, Gram, Sue, Patty, Anthony, Dave, Heather, Logan, Leah & your cousins.

Katelyn Brown

"You is kind, you is smart, you is important"
You make me proud to be your mother each and everyday! As you start the next chapter of your life, I will continue to be by your side!
Ove you so much!
Mom

Nana will always be by your side. Spread your wings and continue to soar! We love you!
Love Mam & Grampy

Peter Michael Pappas

Peter, as you move on to the next chapter in your book of life we want to wish you all that is good and we want to thank you for so many things!
Thank you for your kindness, thank you for keeping us strong, thank you for entertaining us on the basketball court .
You mean the world to all of us....we are and always will be so proud of you!

Love you!!
YiaYia, Uncle Jimmie, Nouna and "Bucky"

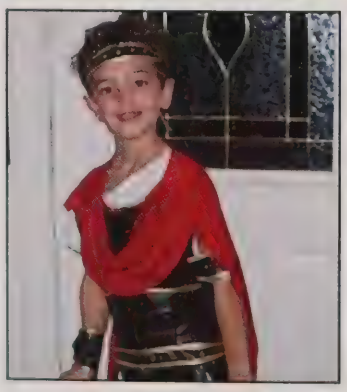

Matthew Gilligan

Congratulations Matthew,
We love you and are so proud of you.
Keep smiling.
Love Mom, Dad and Andrew

Deven MacIntosh

Congratulations, you made it! We are so proud and love you very much!
Love,
Mom, Dad, Rebecca, and Grampa

Rebecca Putnam

Congratulations!!!
We are so proud of you.
Follow your dreams, the best is yet to come.
Love, Mom, Dad,
Jessica and Sean

Taylor Welch

Before you were born, we dreamed about the young woman you would become. You have turned out even better than our best dreams. Congratulations!
All our love, Mom, Dad, Kylie, Jackson and Candy

Savanna Hill

We are so proud of you, Savanna!
We love you!!
Mom & Dad
Gabby & Maddi

Jenna Gagnon

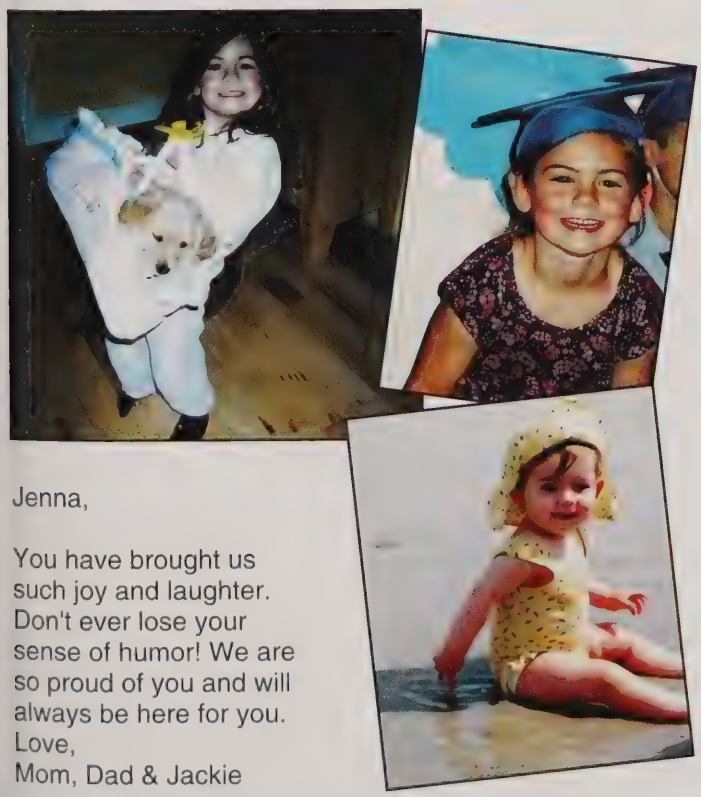

Jenna,

You have brought us such joy and laughter. Don't ever lose your sense of humor! We are so proud of you and will always be here for you.
Love,
Mom, Dad & Jackie

Liv,

Use Your Smile to change the world ~ Don't let the world change your Smile!!

We are so proud of you!
Lots of Love,
Mom, Dad and Lucas

Matthew Naeger

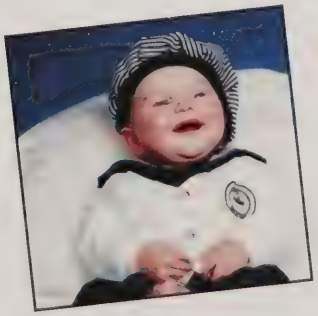

Was this taken last week? 'Feels like it.
Congratulations! We are so proud!

Love,
Mom, Dad & Michael

Carli Hancock

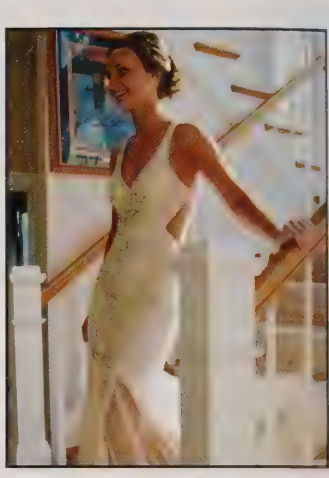

Carli,
Thank you for being such a funny, sweet, and caring member of our family. We cannot wait to see all that you accomplish in the future. Emily, Casey, and I love you so much and are very proud you.
Love
Mom, Casey, Emily, and Big Al

John Ross

Johnny, believe in yourself and always see positive in others. You have so much to give - don't forget to enjoy life, though! So proud of all you have accomplished. You are a bright star on the horizon. Can't wait to see what your future brings!

We love you,

Mom, Dad, and Dolly

Abigail Potter

Dear Abby,

We are so proud of you and all of your accomplishments. Keep up the hard work!

Love,
Mom & Dave, Dad & Jackie, Brittany and Zack.

Maddi Pitcairn

You are the crayons that color the world! We are so proud of you! Work hard, be true to yourself, have fun, and always remember, it's okay to color outside of the lines!
Love,
Mom, Dad and Emily

Jaymie Shea

"This above all:
To thine own self be true."
Shakespeare

We love you so very much!
Mom, Andy, Kylie, Dylan, Conner
& pups: Abby, Lily & Stella Blue

Amelia Young

Looking forward to seeing the many doors you open in the years ahead!

Love Mom & Dad

Lilly Frances Kallman

From pre-school to high school, look how far you've come.
We are so proud of your many accomplishments!
You have grown into a wonderful young lady. You are a thoughtful, caring leader and positive role model.
Congratulations - you have an exciting future ahead of you.
We can't wait to see what comes next!

With all our love,
Mom, Dad and Elsa

Meaghan Cullen

Congratulations Meaghan ~
It is such a privege to be your parents.
We are so very proud of your hard work and accomplishments, but most of all the amazing person that you are - our shining star!!
Lots of love,
Mom and Dad

Justin Hovey

Congratulations Justin!
We are so proud of you.

Love Always, Mom and Dad

Carly Coughlinin her Easter Best
Congratulations Grad - Love from Mom and Dad

Business Ads

Thank you to our generous sponsors!

TEDFORDS

True Value
START RIGHT. START HERE.

10 BROWN SQUARE
IPSWICH, MA 01938
978-356-4387
www.tedfords.com
Like us on facebook
Everything for the contractor and homeowner since 1946

CONGRATULATIONS TO THE CLASS OF 2016

NORTH SHORE PERFORMANCE

The quality workmanship you've been looking for

CLASSIC CAR

REPAIRS

Dick Theriault
85 Turnpike Road
Unit #1
Ipswich MA 01938

978-356-3777

Congratulations to the Class of 2016!

D.F. CLARK
TITLE V
SEPTIC SYSTEM PROFESSIONALS
INC.

D.F. Clark, Inc.
24A Mitchell Road
P.O. Box 256
Ipswich, MA 01938

Title V Inspections
Septic System Installation/Minor Repairs,
Portable Restroom Rentals,
Pumping

24-Hour Emergency Pumping Service
An established business since 1984

Call the Title V Professionals at **(978) 356-5638** or **(888) D.F. Clarke**
www.dfclarke.com

Dooley
nsurance
Agency

Auto Insurance, Homeowners, Marine, Business, Life

Dooley Insurance Agency

Jay Dooley
978-356-0581
1-800-649-9609
fax 978-356-9651
Jay@Dooleyins.com

P.O. Box 264
Ipswich, MA 01938

NEW MEADOWS SERVICE

Complete Automotive Repair
3 Topsfield Rd., Ipswich, MA 01938

JOSEPH P. DINAN

(978) 356-3939

D.D.S.

Unmatched General Dental Care for Families & Individuals

Cosmetic & General Dentistry
Complete Preventive & Complex Restorative Care
Tooth Replacement Care

Wedding Party Whitening Packages
Complete Cosmetic Makeover

Digital X-Rays
Courteous, Caring & Professional Staff
Early Morning & Lunchtime Availability
Conveniently Located next to the Commuter Rail

Most Major Dental Insurances Accepted
Major Credit Cards Welcome

New Patients Welcome

CELEBRATING 106 YEARS
1905-2016

Nursery and Garden Center
31 Essex Rd. (Rt. 133)
Ipswich, MA 01938

The Local Firm With A Global View
Est. 1986

blished in 1986, IIM is a privately owned, independent, SEC registered investment advis located in Ipswich, Massachusetts. We provide personalized asset management services verse group of clients including individuals, multi-generational family trusts, endowmen retirement accounts, profit sharing and pension plans.

ı are interested in exploring alternatives to your existing asset management matrix, we ir you to contact us directly or visit our website at: www.ipswichinvestment.com.

Contact us today:

A. Cushing Titcomb, President
Ipswich Investment Management Co., Inc.
53 South Main Street
Ipswich, MA 01938
978-356-6333
info@ipswichinvestment.com

Congratulations
Class of 2016!

Morris Funeral Home
45 North Main Street
Ipswich, MA 01938
978-356-2422
John A. Morris

CONLEY'S
EST. 1880
DRUG STORE

Congratulations to the Class of 2016!

Northern GLASS

Tel: 978-356-7942
Fax: 978-356-8909

27 Hayward St.
P.O. Box 118
Ipswich, MA 01938

Melissa Lane

PRECISION ELASTOMERS, INC.
19 Hayward Street, Ipswich, MA 01938
Telephone 978-356-1030
1-800-831-8555
FAX 978-356-1033

Congratulations
Class of 2016!

Loom 'N Shuttle
Quilt and Yarn Shop
"Family Owned For 3 Generations"

Quilting Cottons
Books & Notions
Quality Yarns
Patterns & Accessories

190 High St., Rte. 1A
Ipswich, MA 01938
loomnshuttle@comcast.net

TRACY PIGNONE
978-356-5551
www.loomnshuttle.com

Butch's Auto Service & Classic Auto Sales

9 Safford Street
Ipswich, MA 01938
978-356-2514
r.baves2@verizon.net
www.butchsauto.com

Congratulations to the Class of 2016!

IPSWICH BEVERAGE

Wine Liquor Beer

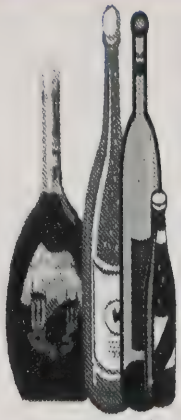

Let us help you with all your special occasion and party needs!

Family Owned and Operated
Cynthia, Katherine, Erika and Kramer!

Cynthia Noftall
Owner
146 High St
Ipswich, MA 01938
(978) 356-4322
cnoftall@ipswichbeverage.com

Congratulations Class of 2016!

Personal Service. Practical Solutions.

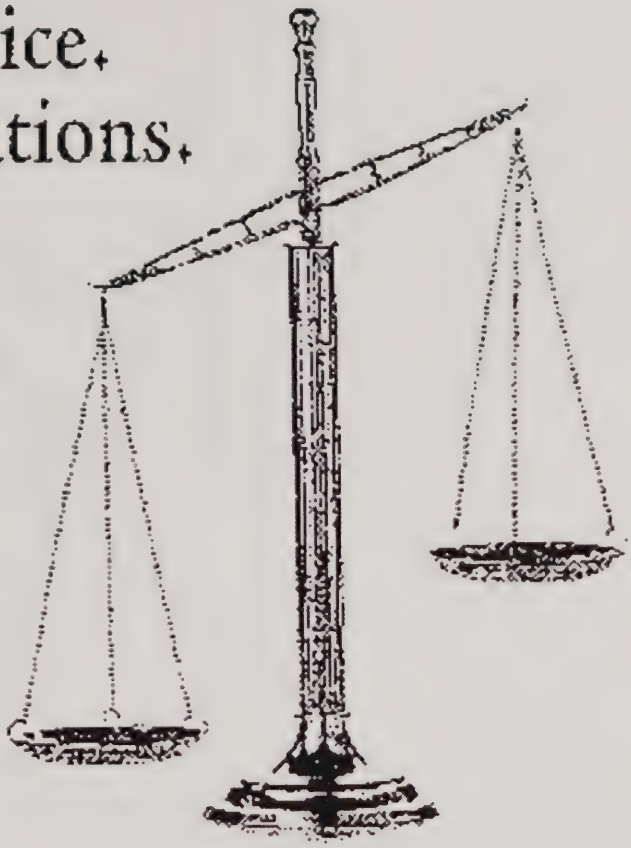

Richard M. Kallman
Attorney at Law

- Residential & Commercial Real Estate
- Corporate Law
- Land Use & Zoning

4 South Main Street, Suite 11
Ipswich, MA 01938
T 978.356.2934
F 978.356.9663
rich@kallmanlaw.com
www.kallmanlaw.com

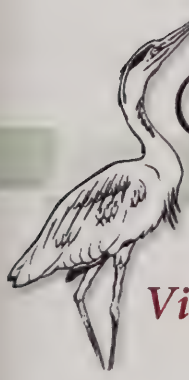

Sorrento DENTAL

James Sorrento, DMD

Congratulations Class of 2016!

Visit Our Brand New State-of-the-Art Office!

Sorrento Dental offers:

- *General Dentistry*
- *Cosmetic Dentistry*
- *Sedation Dentistry*
- *Dental Implants*
- *Dentures and Veneers*
- *Single-Visit Crowns*
- *Teeth Whitening*
- *Digital X-rays*

Sorrento Dental
130 County Road
Ipswich, MA 01938

Call Today at 978-356-0602

www.sorrentodental.com

CONGRATULATIONS CLASS OF 2016!
FROM YOUR SCHOOL DANCE DJS

DJ ENTERTAINMENT
Schools, Sweet 16's, Weddings,
Mitzvahs, Corporate and more.

EVENT LIGHTING
Dancefloor Lighting, Club Lighting
LED Uplighting and Special Effects

PHOTO BOOTHS
Unlimited On-Site Prints, Fun Props,
and Customized Photo Strips.

VIDEO DISPLAYS
HDTV Displays, Photo Montages,
MTV Music Vudeos and more.

FOR PRICING, TESTIMONIALS, PHOTOS AND MORE
VISIT **TOTALCONTROLENTERTAINMENT.COM**

It is not the critic who counts;

*not the man who points out how the strong man stumbles, or where the doer of deeds could have done them better. The credit belongs to the man who is actually in the arena, whose face is marred by dust and sweat and blood; who strives valiantly; who errs, who comes up short again and again, because there is no effort without error and shortcoming; but who does actually strive to do the deeds; who knows great enthusiasms, the great devotions; who spends himself in a worthy cause; who, at the best knows in the end the triumph of high achievement, and who at the worst, if he fails, at least fails while daring greatly, so that his place shall never be with those cold and timid souls who neither know victory nor defeat.**

Theodore Roosevelt, April 23, 1910

Donald M. Greenough
Attorney

2 Depot Square, Ipswich MA
978-356-1040

**The Man in the Arena: Citizenship in a Republic.* Speech delivered at the Sorbonne, Paris, April 23, 1910. www.theodoreroosevelt.org/research/speeck%20arena.htm

We remain true to our vision to positively affect the lives of every person, business and organization within the communities we serve.

CONGRATULATIONS TO THE CLASS OF 2016

INSTITUTION FOR SAVINGS

BUILDING STRONGER COMMUNITIES TOGETHER SINCE 1820.

Newburyport • *Ipswich* • *Rowley* • *Salisbury*

institutionforsavings.com • 978-462-3106

MARINI FARM est.1928

259 Linebrook Road
Ipswich MA 01938
978-356-0430

www.marinifarm.com

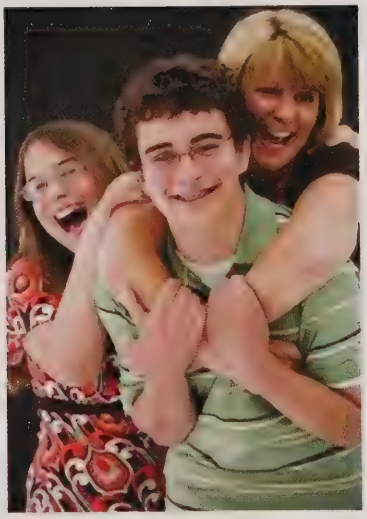

Dr. Michael J. Riccio
Orthodontist
Specialist for Over 20 Years

Your Beacon to a Beautiful Smile
Michael J. Riccio, DMD
Invisalign Certified
Adults, Children, Adolescents

978-356-4127
1 North Main Street
Ipswich, MA 01938

978-465-6288
33 Low Street
Newburyport, MA 01950

Congratulations to the Class of 2016!

MATTHEW W. KNIGHT D.D.S.

Dental Care for Families & Individuals

New Patients Welcome
Early Morning & Lunchtime Availability

Cosmetic & General Dentistry
Digital X-Rays
Complete Preventive & Complex Restorative Care
Courteous, Caring & Professional Staff

Most Major Dental Insurances Accepted
Major Credit Cards Welcome

978.356.4733 mwknight@verizon.net 19 Hammatt St. Ipswich MA 01938

EBE

Essex Bay Engineering, Inc.

One Stop Engineering Solutions
ISO 9001:2008 CERTIFIED

Congratulations to the Class of 2016!

19 Mitchell Road, Ipswich, MA 01938
978-412-9600
www.essexbayengineering.com

AMERICAN POOLS
Construction ~ Renovation
Service

978.356.7015
Ipswich, MA

www.americanpoolsipswich.com

Congratulations
to the
Class of 2016!

BERNARD M.
SULLIVAN
INSURANCE AGENCY, INC.
ESTABLISHED 1935

CHRISTINE LEWIS
MARKETING DIRECTOR

12 MARKET STREET, IPSWICH, MA 01938
(978) 356-5511 • FAX (978) 356-3998
clewis@sullivaninsurance.com • www.sullivaninsurance.com

Congratulations
to the
Class of 2016!

MARK WARNER'S
professional Martial Arts Academy

POMODORI
roast beef + pizzeria + seafood

DQ®

Miles River Sand & Gravel, Inc.
CONSTRUCTORS & ENGINEERS

EQUIPMENT RENTAL
WE TAKE REINFORCED CONCRETE,
CONCRETE, BLOCKS, BRICKS, NO WOOD

P.O. BOX [illegible] PARADISE RD.
IPSWICH, MA [illegible]
[illegible]
(978) [illegible] • (978) [illegible]
FAX (978) [illegible]
[illegible]

SHEA BROTHERS
Commercial & Residential Upholstering
Mark and Tom Shea
[illegible]
[illegible]
[illegible]
978-[illegible]

978-356-9150
FAX 978-356-9910

Robie Window Systems, Inc.
WINDOW, STOREFRONT & GLASS CONTRACTING

18B Mitchell Road
Ipswich, Massachusetts 01938

Congratulations

to the

Class of 2016!

SINCE 1988

STELLINE OIL

24 HOUR
EMERGENCY SERVICE
(978) 356-5199
6 BROWN SQUARE IPSWICH, MA

Congrats Class of 2016!

BEST WISHES TO THE CLASS OF 2016!

SERIGRAPHICS DESIGN

Custom Screen Printing & In House Embroidery

108 Newburyport Turnpike
Rowley
(978) 356-4896

www.serigraphicsdesign.com

Coastal Promotions

Customized Promotional Products

108 Newburyport Turnpike
Rowley
(978) 948-8730

www.coastalpromos.com

Ford

Ipswich Schools

Going Further

Congratulations Class of 2016!

Ipswich Ford
105 County Road
Ipswich, MA 01938
978-356-6850

Bilo
PLUMBING & HEATING CO., INC.
Radiant Heating Specialist
5 Greenspoint Rd. Ipswich, MA 01938
978-356-1566

Radiant Heat Specialist
Brian Bilo
President
Cell - 978-815-6205
Office - 978-356-1566
Fax - 978-356-1966
brian@biloplumbingandheating.com
biloplumbingandheating.com

COMMITMENT TO Quality
Over 30 year's experience
BOB ROTONDO
Owner
Member of the better business bureau
27 Brown Square
Ipswich, MA 01938
(978) 356-9393
FAX 356-9499
LC # 12421 BOB'S AUTO BODY RS # 812

Stingray
Complete Car & Boat Cleaning & Detailing
Kevin M. Smolla
7 Brown Square • Ipswich, MA 01938 • 978 356-0088

Congratulations
Class of 2016!
Good luck in the future!

60 Turnpike Road
Ipswich, MA 01938
978-356-6342
978-356-4476 Fax
WOLF HILL
HOME & GARDEN
104 Eastern Ave
Gloucester, MA 01930
978-281-4480
978-282-4619 Fax
www.wolfhillgardencenter.com

ELLEN ROSE
Certified Public Accountant
15 South Main Street
Ipswich, MA 01938
erose@financialfocus.com
(978) 356-1008

Hair Crafters
26 Central Street
Ipswich, MA
978-356-2776
Open Mon - Sat
Walk ins Welcome

John's Citgo
CITGO
Automotive Service and Repair Center
TIRES
BATTERIES
REPAIRS
2010
NAPA AUTOCARE CENTER
Certified Technicians
Roadside Assistance
National Parts & Labor Warranty
Check Engine Light/ABS Light On? We can help.
For all services, please visit
www.johnscitgo.com
GIFT CARDS
Family owned and operated since 1985
John Gianakakis
John Gianakakis Jr.
49 Central Street, Ipswich, MA 01938
978-356-9763
www.johnscitgo.com
Text CITGO to 20673

CAR BUFF'S
AUTO APPEARANCE CENTER

(978) 356-9010

Main Office:
78 Central St., Suite 1
Ipswich, MA 01938

Congratulations

to the

Class of 2016!

THE FIVE CORNERS
5
CAFE • DELI

0 CENTRAL ST - IPSWICH

978-356-2100

PHONE AHEAD FOR QUICK PICK-UP

HOURS:

MON-FRI: 9:00-3:00

SAT + SUN: 7:30-3:00

LUNCH SERVED ALL DAY

BREAKFAST UNTIL 11:30 A.M.

Congratulations

Laura

and the

Class of 2016!

salon 36

36 Market Street
Ipswich, MA 01938
978.356.3646

Julie Suzi
Cassandra Alyssa

Sea Stone
PHOTOGRAPHY

creating art of your life

Contemporary portrait photographer serving the North Shore area. Contact me today to learn more.

Krista Queeney
978-407-7745
Email: krista@seastonephotography.com
www.seastonephotography.com

www.facebook.com/seastonephotography
www.pinterest.com/kristaqueeney
www.instagram.com/seastonephotography

Ipswich Inn
the 1863 robert jordan house

Ray & Margaret Morley
2 East Street, Ipswich, MA 01938
978-356-2431 fax 978-356-5239
toll free 1-888-IPSWICH
www.ipswichinn.com • info@ipswichinn.com

CONGRATULATIONS
CLASS OF 2016

CLAM BOX
OF IPSWICH

246 High Street
Ipswich, MA 01938
(978)356-9707

Good Luck Seniors!

The Clam Box
Serving Ipswich Since 1935

savoie nolan
ARCHITECTS

WWW.SAVOIENOLAN.COM

Marcorelle's

FINE WINE, LIQUOR & BEER

Specializing in weddings, parties & special occasions

30 CENTRAL STREET
IPSWICH, MA 01938
978-356-5400
FAX: 978-356-4242

DREW MARC-AURELE
MANAGER
www.ipswichwines.com

GORDON FLORIST

AND GREENHOUSES

978-356-2955

Find us on Facebook and Twitter!

"A family business providing quality service for over 75 years"

24 Essex Rd.
Ipswich, MA 01938
www.gordonblooms.com

Congratulations

to the

Class of 2016!

GIA GREGORY
INSURANCE AGENCY, LTD
Independent Insurance Agency

61 Market Street, Ipswich, MA. 01938

Congratulations

to the

Class of 2016!

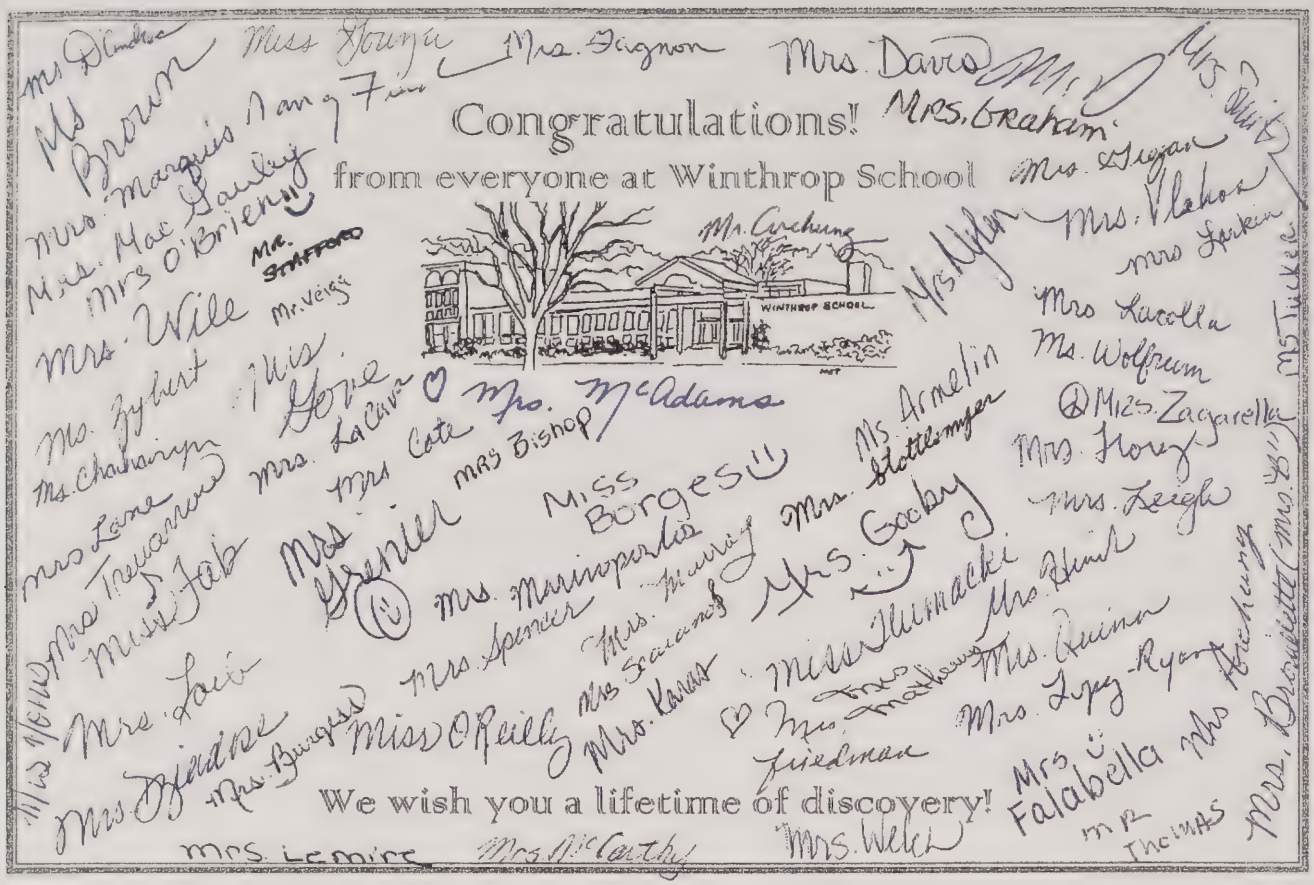

Best wishes to the Class of 2015 from all of us at Doyon School

Patricia Antonucci
Jennifer Baker
Donna Blake
Linda Blum
Donna Bruno
Whitney Cardew
Carrie Clasby
Sheila Conley
Timothy Creamer
Amy Digby
Judy Ferrara
James Fremont-Smith
Nicole Glennon
Heidi Mohrlang Hardie
Jill Hasselbacher
Laura Lewis
Lisa Manzi
Susan Morin
Laura O'Flynn
Sally Parker
Laura Repplier
DaNeil Sousa
Damian Tattam
Sarah Weiss

Paula Curcio
Megan Donovan
Colleen Fitzgerald
Michelle Garvey
Kathleen Golemon
Patty Harding
Cheryl Hill
Jennifer Lovejoy
Louise McHugh
Renee Mossler
Ed Ogden
Meghan Persson
Marissa Scarano
Susan Speak
Carmela Trigilio
Andrea Welch

Nicole Devlin
Susan Dunphy
Diane Fitzgerald
Marybeth Gerrish
Wilma Gooby
Debra Valente-Harris
Annemarie Kelley
Darina Lynch
Kimberly Meaney
Lisa Murphy
Lisa Palance
Dominie Piaseczynski
Peitra Schneck
Sandra Sullivan
JoAnn Turner
Jena Woodworth

Naheed Azim
DeeDee Bates
Mary Blaquiere
Elyssa Brand
Matthew Bucklin
Betsy Castonguay
Debra Cole
Rene Costoplus
Amy DiFazio
Joy Erickson
Anne Fraser
Kristine Glennon
Amy Gregory
Connie Hashem
Abi Langsner
Toni Mannette
Susan Merrill
Maureen O'Connell
Amie Pantano
Yvette Pitcairn
Lynda Smith
Linda Swicker
Jennifer Vickery
Eileen Wudarczyk

SINCE 1970

(978) 356-7958
FAX (978) 356-1499
CELL (978) 265-0854

STANLEY ROOFING COMPANY, INC.
MEMBRANE, STANDING SEAM & BUILT-UP ROOFING
SPECIALIZING IN SLATE ROOFING & COPPER WORK

JASON P. STANLEY
VICE-PRESIDENT
jason-stan@stanleyroof.com

42 MITCHELL ROAD
IPSWICH, MA 01938

www.IpswichClambake.com

Catering:
978-356-2050

IPSWICH CLAMBAKE
Innovative picnics...Stellar events

Restaurant:
978-356-7201

Congratulations to Amelia, Lilly, and Gabby!

Signatures

Signatures

Signatures

Signatures

Ips. Rm.
373.44513
Tiger
2816

Charles Abuza · Tasha Abuza · Liliana Acevedo · Alexis Adams · Olivia Anderson · Craig Anderson · Drew Anderson · Erik Anderson · Evan Antonakes · Gabriele Aprea · Miranda Arvilla-Rice · Nicole Avery · Raina Baier · Kayley Baker · Dominic Balzer · Ian Barg · Owen Barnes · Mary Barry · Anna Bartholomew · Hudson Bates · Claudia Bauman · Drew Beaulieu · Maxwell Benford · Joy Bergner · Christopher Bergner · Nathan Berry · Harry Bertera · Chloe Bilo · Stephen Blake · Ryan Blomster · Jacquelyn Bouvier · Madison Bowen · Caroline Bradley · Miles Brengle · Erin Brink · Brandan Brigada · Kayci Brouillette · Joshua Brown · Katelyn Brown · Alexander Bruhm · Amanda Buchanan · Lorna Budick · Peter Bussing · Maia Caddle · Siena Caddle · Moira Callahan · Adam Calnan · Nicholas Canzano · Eva Capobianco · Alexandra Carey · Delaney Carey · McKenzie Carey · Savannah Carucci · Gianluca Cassano · Evdokia Castonguay · Madison Castonguay · Isabelle Cerundolo · Bronwin Chandler · Lindsay Chmura · Zoe Ciarametaro · Jake Coletti · Christian Collum · Matthew Collyer · Allison Comeau · Caleb Comeau · Ashley Comeau · Ethan Como · Quinn Compasky · Nayely Contreras · Olivia Corcoran · Alyssa Cordes · Samuel Corning · MacKenzie Cotton · Carly Coughlin · Eric Coughlin · Jillian Cox · Kelsey Cranston · Elizabeth Cressey · Thomas Cressey · Oliver Crockett · Madison Crudele · Meaghan Cullen · Jesse Cullen-Popp · Edward Cusack · Gabrielle D'Agostino · Michael D'Agostino · Kelsey Daly · Benjamin Darisse · David DaSilva · Sean Davis · Anna Davis · Colby Delano · Maeve Della Valle · Emily DeMarco · Christopher Demasi-Eliopoulos · Kristopher Desmond · Molly Desmond · Camille Devoe · Tessa Devoe · Nicholas DiBello · Benjamin DiBello · Aaron DiNapoli · Renee DiNocco · Morgan Dodge · Carly Doherty-Crestin · Gerald Dolan · Alexandra Doliber · Brittany Donoghue · Patrick Doody · Sydney Doolan · Trevor Doolan · Zoe Doran · Owen Dorau · Nathan Dubrow · Samuel Duffield · Zoe Duffield · Max Duffield · Rayna Duffield · Joshua Dumont · Sydney Dumont · Eloise Eagan · Aaron Eldridge · Jacob Eliopoulos · Lilian Elkin · Alexa Emerson · Blake Emerson · Grace Evans · Christian Fabbri · Christopher Falcione · Connor Fauske · Alexandra Ferris · Jason Finkst · Nathaniel Fisher · Brooke Fitzgerald · Peyton Fitzgerald · Abigail Fitzpatrick · Samuel Fitzpatrick · Meghan Fofan · Cameron Foley · Caroline Foley · Nicholas Fonzi · Zachary Forni · Dylan Forrester · Jack Forrester · Jonah Fouser · Zachary Fouser · Justin Foye · Thomas Freeman · Juan Freitas · Andrew Fremont-Smith · Carina Frontiero · Adam Fyrer · Olivia Gabriel · Sofia Gadbois · Roman Gadbois · Jenna Gagnon · Chase Gagnon · Aisha Gahm-Diaz · Lauren Gallant · Jayson Galoski · Hunter Garcia · John Gardner · Eric Gaudet · Jourdan Gauthier · Stuart Geller · Benjamin Gibbs · Barry Giglio · Jarryd Gill · Nina Gillette · Matthew Gilligan · Charles Gillis · Patrick Gillis · Thomas Ginolfi · Julia Glavin · Sadie Goldfarb · Brendan Gookin · Shane Grady · Nicholas Graham · Emily Greenleaf · Kaitlyn Gregory · Grace GrotniK · David Guldseth · Shannon Halliday · Skylar Hambley · Tyler Hamlin · Aidan Hammond · Carli Hancock · Eleanor Hanna · Taylor Hannibal · Kyle Hannibal · Madeleine Harlan · Brendan Harlan · Leah Harmon · Sophie Harmon · Jessica Harrington · Serena Hartford · Angel Hathaway · Andria Hawwa · Marie Hawwa · Nicola Hawwa · Michaela Hedderman · Zachary Heidgerd · Cameron Henderson · Thomas Herron · Hannah Herron · Savanna Hiff · Benjamin Hills · Benjamin Hogan · Cuetley Holliday · Jack Homans · Ava Hoog · Justin Hovey · Charlotte Howe · Yuan-Ting Hsu · Nora Hughes · Sara Hughes · Ava Huntley · Alice Hurst-MacDonald · Nathaniel Hyde · Carolina Ivanov · Emma Jacklin · Rachel Jaeger · Kerrie Janvrin · Jacob Jermyn · Adriana Jimenez · Mersades Johanson · Aiden-Robert Johanson · Johannah Johnson · Lilly Kaltman · Kayla Kaluzny · Talia Kaplanian · McKinley Karpa · Julia Kennedy · Lauren Kennedy · Steven Kenney · Ariel Kenny · Alina Kenny · Courtney Kent · Christopher Kenyon · Filip Kernan · Pascal Kernan · Charlie Kim · Margaret Kimball · Jordan Kimmel · Cassidy King · Jake Kivekas · Max Kivekas · Elise Klapprodt · Alec Kneedler · Mikayla Koerber · Charles Koslavas · William Koslivas · Josiah Krason · Samuel Krason · William Kriksceonaitis · Olivia Kubaska · Samantha Kugel · Abigail Labrecque · Garrett Labrecque · Jessica Laddin · Hannah LaFrance · Genesis Lara · Sydney Law · Kassidy Leaver · Daniel Leff · Christian LeVasseur · Laura Levesque · Chloe Lewis · Carina Li · Izabella Liddbauch · Chloe Lindahl · Jacob Lombara · Daniel Lonergan · John Long · Jocelyn Long · Zachary Long · Brian Lucchesi · Katie Lynch · Meredith Lynn · Deven MacIntosh · Katie Maidment · Jackson Maino · Katherine Maldonado · Cameron Mallette · Michael Maloney · Ashton Manolian · Erica Manzano · Shelby Mariano · Anthony Marini · Emily Markos · Gretchen Martineau · Jeremy Martineau · Emily Martineau · Jared Martineau · Patrick Mattin · Aidan McAdams · Cayleigh McAtee · Alexander McCatty · Laura McCormack · Kieran McCormack · Cowan McCormick · Claire McElwain · Kelly McGreevey · Meaghan McGreevey · Keagan McKinney · Audrey McMorrow · Patrick Meaney · Katherine Meaney · Sean Mellow · Philip Meneghini · Spencer Meneghini · Timothy Miller · Sophia Miller · Nicole Minghella · Vincent Minghella · Andrew Monroe · Connor Monroe · Alexander Moon · Stephen Moore · Alex Mootafian · William Moriarty · Alexander Morris · Kilian Morrissey · Isaiah Morrissey · Audra Morrow · Alyssa Mossler · Emma Moulton · Lia Moylan · Aengus Muldoon · Joanna Mullen · Samantha Murphy · Dylan Murray · Abigail Muscat · Matthew Naeger · Michael Naeger · Heather Nelson · Christian Neuenfeldt · Katherine Noftall · Haley Noone · Jack Norris · Wendell Nunes · Alison Nunziato · Emily Nylen · Liam O'Brien · Madison O'Brien · Shannon O'Connell · Meghan O'Connor · Ciara O'Flynn · Deirdre O'Flynn · Declan O'Flynn · Kathleen O'Kelly · Todd Oliver · Samuel Pack · Jennifer Page · Theodore Paget · Annabella Palance · Patrick Panniello · Drew Panniello · Nicholas Pappas · Peter Pappas · Alexis Parker · Jacob Parker · Gabriel Passarelli · Sydney Penney · Emma Perakis · Dylan Perkins · Jarred Perley · Celeste Petradelis · Jack Petrie · Christopher Phillips · Catherine Phypers · Sydney Pignone · Madeline Pitcairn · Emily Pitcairn · Christopher Pitcher · Annabelle Platt · Jacqueline Plourde · Abigail Potter · Zachary Potter · Devon Prescott · Chloe Primack · Isabel Primack · Olivia Primack · Olivia Profenno · Ian Profenno · Tierra Pryor-West · Austin Pszenny · Rebecca Putnam · Shao Qiu · Talia Queeney · Grace Quinn · Jeramiah Radzim · Sophia Radzim · Martha Rand · Malak Rayes · Noura Rayes · Amanda Recupero · Paolo Recupero · Markus Rennack · Carly Restuccia · Stephen Restuccia · Jack Reynolds · Lauren Richards · Alexander Rishi · Clayton Rix · Kristoff Robson · Ellis Roesler · Nicholas Roesler · Chloe Rogers · Noah Rogers · Nathaniel Rogers · Kyle Rollins · Callie Rosales · Aaron Ross · John Ross Jr. · Sophia Rugo · Matthew Rugo · Elisa Ruha · Jack Ruhland · Chloe Russell · Abigail Sadoway · Jacob Sadoway · Cooper Sammartano · Samantha Sanders · Alexandra Sanidas · Briana Saulnier · Isabelle Schell · Cole Schildkraut · Paula Schneiders · Caitlyn Scola · Hannah Scruton · Catherine Seaman · Paul Seaman · Nicole Senechal · Jaymie Shea · Dylan Shea · Marisa Sheppard · Noel Siegert · Andriana Silva · Brian Silva Jr. · Bryanna Simons · Nicole Sindoni · Joseph Sirois · William Skelton · John-Whitman Smith · Maya Smith · Trevor Smith · Stephen Solimeno · Jack Sotiropoulos · Christina Sotis · Samantha Souter · Maxamilian Spicer · Peter Spinale · Angela St. Peter · Olivia St. Peter · Tyler Starr · Charlotte Stedfast · Molly Stedman · Daniel Stedman · Caitlyn Stevens · Andrea Stone · Liam Sullivan · Casey Sullivan · James Sullivan · Shannon Sullivan · Shannon Sullivan · Jessica Sweeney · Kevin Swenson · Luke Swetland · Natalie Swetland · Celeste Tacheron · Shanelle Taylor · Riley Tebbetts · Brianna Terry · Alyssa Terry · Brigette Thompson · Duncan Tolstrup · Conor Tracy · Owen Tracy · Carter Tracy · Eva Trainer · Kendall Trepanier · Jennifer Trocki · Parvin Tshibambe · Hunter Turner · Carsten Ueckert-LaPlante · Nadja Ueckert-LaPlante · Casey Upton · Zebulun VanDyke · Julia Vasiliades · Stephanie Veerman · Charlize Vermaak · John Vitale III · William Warswilos · Jillian Wall · William Wallace · Sarah Wallis · Jonathan Warren · Ava Warren · Cameron Waters · Kellen Waters · Cameron Weagle · Mason Webb · Taylor Welch · Joshua Welling · Claire Werner · Caroline White · Saba Whitmore · Sara Whitmore · James Whittlesey, Jr. · Delaney Whoolley · Tyler Whynott · Jacob Wile · Amanda Williams · Haley Williams · Kendra Williams · Kiana Williams · Griffin Wilson · Madeline Wilson · Savanna Winter · Rhonni Witham · Benjamin Yanakakis · Kevin Yon · Amelia Young · William Zambernardi III